damaged page(s)
filmed as received

TRUTH SHALL MAKE YOU FREE

And there are diversities of operation, but it is the same God which worketh all in all. Cor. 12:6.

THE JEFFERSONIAN

44 YEARS OF SERVICE TO JEFFERSON COUNTY

ESTABLISHED JUNE 1907 — AN INDEPENDENT COUNTY NEWSPAPER

Vol. 45 No. 36 — JEFFERSONTOWN, KY., FRIDAY, JANUARY 18, 1952 — Every Friday at $2.50 Per Year

Last Rites Held For Mrs. Hummel, Retired Editor

Mrs. Anna Mae Hummel, Jeffersontown, former news editor and circulation manager for The Jeffersonian, died at 9 a.m., Sunday in the Kentucky Baptist Hospital. She was taken to the hospital last Friday although she had been in failing health for several years.

Mrs. Hummel was widely known in Jefferson County and was associated with the newspaper for nearly 25 years before her retirement in January, 1941. While associated with the paper, she helped organize The Jeffersonian Boosters Club, composed of its correspondents throughout the county.

Her husband, C. A. Hummel, is editor of the paper. Mrs. Hummel was a graduate of Science Hill Academy, near Shelbyville, and Cumberland University, Lebanon, Tenn.

Other survivors are a son, the Rev. D. Edward Renegar, pastor of the Presbyterian Chapel, Okolona; three daughters, Mrs. Robert Tripp, Alliance, Ohio; Mrs. Robert S. Welsh and Mrs. Chester Porter; a brother, Charles E. Bates, Wheeling, West Va.; two step-daughters, Miss Elisabeth Hummel and Miss Sara Hummel; a step-son, William W. Hummel, and 13 grandchildren.

Funeral services were held at 1:30 p.m., Tuesday afternoon in the home of Mrs. Welsh, Fern Creek, and at 2 p.m., in the Beulah Presbyterian Church. Interment was in Resthaven Memorial Park.

Services were conducted by the Rev. W. E. Morris, pastor of the Jeffersontown Methodist Church, of which Mrs. Hummel was a member. He was assisted by the Rev. W. A. Ramsey, retired minister of Beulah Church. Mrs. Hummel formerly was a member of that congregation.

Small Fry Cage Play Set For Next Month

The small fry basketball tournament of the Jefferson County Playground and Recreation Board will be held February 4-8 so as not to interfere with district, regional and state high school tournaments. A meeting will be held at 4 p.m. January 14 in the Reereation office at the Armory to make arrangements.

Play in the Small Fry League will resume Friday, January 11. Allen Cash's Masonic Home leads the eight-team circuit with a spotless record of 5 and 0. They put this record against Jim Crosby's Middletown team with a 4-1 standing January 11 at Masonic Home, and Ken Lam's Lyndon team also with a 4-1, January 18 at Lyndon. No fee is charged for these games and the public is invited.

Variety Show To Be Given At Mill Creek

A variety show will be presented at 8 p.m., Monday, January 21, in the auditorium of the Mill Creek School, Shively, under sponsorship of the school's Parent-Teacher Association.

The presentation, under direction of J. L. Morrow, will be by a U.S.O. troupe, including a group from Turners, Bruce Morrow, drummer; Donald Brumleve, Billy Vilmure, Bonnie Carver and Barbara Alfred.

Rites Arranged For World War II Victim

Funeral services for Pvt. Austin W. Pollock, U. S. Marine Corps, who was killed November 1, 1942, on Guadalcanal during World War II, have been arranged for 2 p.m., Friday in the O. D. White Funeral Home, followed by interment in Resthaven Memorial Park.

He was a graduate of Fairdale High School and was 21 when he died. Surviving are his mother, Mrs. Christine Haysley, Coral Ridge; a sister, Mrs. Carmen Adams, and a brother, John Pollock.

Robert Mathis Dies; Rites Held Thursday

Robert Louis Mathis, 67, a retired farmer, Route 2, Shively, died at 1 a. m. Tuesday in St. Joseph's Infirmary.

Surviving are his wife, Mrs. Amanda Mathis; two daughters, Mrs. Henry Raggard and Mrs. Nathaniel Tracy, and four grandchildren.

Funeral services were held at 1:30 p. m. Thursday in Hardy's Shivey Chapel. Interment was in Hebron Cemetery.

NARRATOR

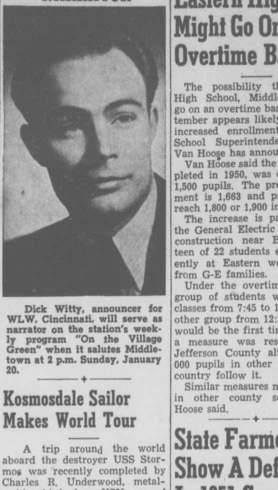

Dick Witty, announcer for WLW, Cincinnati, will serve as narrator on the station's weekly program "On the Village Green" when it salutes Middletown at 2 p.m. Sunday, January 20.

Kosmosdale Sailor Makes World Tour

A trip around the world aboard the destroyer USS Stormos was recently completed by Charles R. Underwood, metalsmith, third class, USN, son of Mr. and Mrs. James A. Underwood, Kosmosdale, and husband of Mrs. Imogene Underwood, formerly of Shively.

The Stormos began her round-the-world tour last May. The cruise was highlighted by a tour of duty in the Korean combat zone, visits to many foreign ports and transit through the world's two foremost canals, the Suez and the Panama, according to a U. S. Navy news release.

Polio Is Subject For Club Meeting

Mrs. Wynant Dean, chairman of the speakers' bureau, Jefferson County Chapter of the National Foundation for Infantile Paralysis, will speak at a meeting of the Younger Woman's Club of Jeffersontown Monday night, January 21.

The public is invited to the meeting which will also feature the showing of a film and a discussion of the current "March of Dimes" drive. The meeting will be at 7:45 p.m. in the Masonic Hall.

Smith Named To Head Volunteer Fire Group

Election of Billy Smith, Lyndon, as president of Volunteer Fire Fighters, Inc., for 1952 has been announced. Personnel of the group includes volunteer fire fighters from Jeffersontown, Buechel, Fern Creek, Middletown, Lake Dreamland, Camp Taylor, Lyndon and Okolona.

Other officers are William E. Rives, Buechel, first vice president; Henry Riddle, Middletown, second vice president; Ted Travelstead, Lake Dreamland, secretary; Thruston Schmidt, Buechel, treasurer, and Don White, Lyndon, sergeant-at-arms.

Buechel Woman's Club To Open Dining Room

Beginning January 26, the Woman's Club of Buechel will open its Bashford Manor Club House dining room to the public.

It is planned to serve dinners from 5 to 7 p.m. the fourth Saturday of each month.

Mrs. B. C. Deibel, publicity chairman, said the club is equipped to handle large crowds. The kitchen is all electric and has two stoves, two refrigerators and the same number of dish washers.

Mrs. George F. Dwyer, Sr., and Mrs. J. George A. Buffat are cochairmen of the initial dinner.

Rites Held Saturday For Retired Farmer

Charles Embry, 67, a retired farmer, died last Thursday in his residence near Jeffersontown. Surviving are four sons, Benny Embry, Arlin Embry, Edward Embry and Cebil Embry; a a daughter, Miss Lillie Embry; a sister, Mrs. Polly Woodcock; 14 grandchildren and two great-grandchildren.

Funeral services were held at 9 a.m., Saturday in the home of Earl Alfred, Route 3, Jeffersontown, and at 2 p. m. in the Wilson Home Baptist Church, Butler County. Interment was in the church cemetery.

USE THE CLASSIFIED ADS—THEY BRING RESULTS.

Eastern High Might Go On Overtime Basis

The possibility that Eastern High School, Middletown, may go on an overtime basis next September appears likely because of increased enrollment, County School Superintendent Richard Van Hoose has announced.

Van Hoose said the school, completed in 1950, was designed for 1,500 pupils. The present enrollment is 1,663 and probably will reach 1,800 or 1,900 in September.

The increase is partly due to the General Electric plant under construction near Buechel. Fifteen of 22 students enrolled recently at Eastern were children from G-E families.

Under the overtime plan, one group of students would attend classes from 7:45 to 12:15 and the other group from 12:30 to 4:45. It would be the first time that such a measure was resorted to in Jefferson County although 500,000 pupils in other parts of the country follow it.

Similar measures may be taken in other county schools, Van Hoose said.

State Farmers Show A Deficit In 1951 Crops

Kentucky farmers ended the year 1951 with a deficit in food, feed, and fiber production when actual output is compared with production guides issued early last year, R. O. Wilson, chairman of the State Agricultural Mobilization Committee, said here today.

Only for barley were production figures equal to goals for the state's farms, Wilson said. Kentucky production of barley in 1951 was 110 percent of the acreage guide.

Farmers in the state produced 91 per cent of the corn recommended by the U. S. Department of Agriculture in last spring's acreage guides. Production totaled 2,180,000 acres. The goal was 2,4000,000 planted acres.

Oats production in 1951 totaled only 79 per cent of the acreage guide. Recommended production was 175,000 acres. Kentucky farmers grew 138,000 acres.

A barley acreage guide was set at 90,000 acres. Production totaled 99,000 acres, 110 per cent of the guide.

Potatoes Also Off

Irish potato production was less than three-fourths of the guide. An acreage of 27,000 was recommended, but farmers produced only 20,000 acres of these potatoes in Kentucky last year, or 74 per cent of the guide.

Sweet potato production in the state last year was ony a little more than half the recommended guide. Production was 5,500 acres. 55 per cent of the guide of 10,000 acres.

Production of soybeans in Kentucky last year was 96 per cent of the recommended guide. Farmers harvested 130,000 acres of soybeans for beans compared with the guide of 135,000 harvested acres.

Early reports indicated that 1951 production of cotton in the state was ony about 88 per cent of the recommended guide. Production of 16,000 acres was suggested, but eary reports indicated a 1951 output of only 14,000 acres.

With this deficit already on the books, Kentucky farmers will need to plan additional production expansions for 1952.

Farm production goals estab lished for most needed crops in 1952 call for a total production in the nation 4 per cent larger than in 1951. Special emphasis will be placed on feed crops.

GREENWOOD 4-H

On January 9, Greenwood 4-H club held its fourth meeting. The president called the meeting to order. We pledged the 4-H flag and sang several group songs. The secretary read the minutes of the last meeting. Unfinishd business was brought up by Mrs. White, new business by Mr. Royster, who told us how the club was scored.

Miss Eloise Lorch showed us colored slides and told about her stay in Denmark last summer.

©National Wildlife Federation
Spotted Turtle

OBSERVE ANNIVERSARY

Surrounded by relatives and friends, Mr. and Mrs. Charles Whitehouse celebrated the 50th anniversary of their wedding Sunday in their home on Kings Church Road, near Mt. Washington. They were married January 14, 1902 in a home wedding. Both are natives of Spencer County and have been residing in Bullitt County 30 years. He is 69 and she is 66. They have three children, Ben Whitehouse, Clarence Whitehouse and Mrs. Lowell Owen, and three grandchildren. Mr. and Mrs. Whitehouse are members of the Kings Baptist Church.

Mr., Mrs. Fegenbush Celebrate Their 50th Wedding Anniversary

Mr. and Mrs. Charles Fegenbush, formerly of Jefferson County, celebrated the 50th anniversary of their marraige Christmas Day at their home in Wimauma, Fla.

They were married December 25, 1901, in Beulah Presbyterian Church. She was formerly Miss Minnie Goatley.

They have a son, Irvin Fegenbush, Wimauma; five daughters, Mrs. Mabel Stanfort, Haines City, Fla.; Mrs. Edith Gleaton, Inverness, Fla.; Mrs. Verna Payton, Georgetown, Ind.; Mrs. Nancy Belle Glass, Tampa, Fla., and Mrs. Louise Shuman, Bradenton, Fla.; 11 grandchildren and a great-grandson.

P.-T. A. Holds Panel Discussion On T.V.

A panel discussion on "Television, Its Effects in the Home and School" featured a meeting of the P.-T.A. of Mill Creek School last Thursday in the school auditiorium.

Members of the panel were: Cyrus Crites, of WAVE; Ralph Hansen, WHAS; Miss Shirley Bogard, student at the school; Dr. Harry Beiling, the Rev. Ben Mitchell, pastor of Shively Baptist Church; Mrs. Ruth Ruter, a teacher, and Mrs. A. L. Witten, of the P.-T.A.

Recreation Director Seeks Summer Aides

According to an announcement of Charlie Vettiner, county recreation director, applications are now being received for work on the playgrounds of Jefferson County next summer.

The Jefferson County Playground and Recreation Board will sponsor 30 playgrounds of which five will be colored.

Men and women interested in summer work should call at the county recreation offices at the Armory and get applications now. Already the recreation board is beseiged with requests for application forms for this summer.

All applicants are required to earn the County Recreation Supervisor's Certificate in the training school conducted by the county recreation board on March 31, April 1, 2 and 3.

Buechel Man Dies In Louisville Hospital

Joseph W. Roundtree, 79, Buechel, a retired farmer, died at 6 p.m., Monday in Kentucky Baptist Hospital.

Surviving are a son, J. F. Roundtree; four daughters, Mrs. Noah Estes, Monmouth, Ill.; Mrs. Walker McDaniel, Mrs. Richard Shields and Mrs. Russell Thompson, Amboy, Ill.; two brothers, P. A. Roundtree, Northtown, Ky., and Porter Roundtree, Monmouth; a sister, Mrs. Lutta Preston, Cave City, Ky.; 15 grandchildren and 29 great-grandchildren.

Funeral services were held at 2:30 p.m., Wednesday in the McAfee Funeral Home, Buechel. Interment was in Resthaven Cemetery.

Huge Increase Is Sought For State Education

Frankfort — State education services will receive an increase of $7,900,000 during the next two years under a budget proposed by Governor Lawrence W. Wetherby to the General Assembly today.

Health and Welfare services will receive $4,200,000 more and all other governmental activities will be increased by $1,900,000. The budget calls for expenditures totaling approximately $159,000,000 during the 1952-53 and 1953-54 fiscal years.

The figure is an increase of $14,000,000 over the current rate of spending for two years and is based on anticipated income for the period. The rate of spending at present is $72,500,000 a year. The new budget calls for expenditures of $78,000,000 the first year of the biennium and $81,000,000 the second year.

Governor Wetherby delivered his budget recommendations to a joint session of the House and Senate in a speech that also contained his "State of the Commonwealth" message and several legislative recommendations.

The major portion of the proposed increase for education will go to the Common School Fund. The recommended appropriation for the biennium is $64,588,500—an increase of $15,588,500 over the appropriation made by the 1950 General Assembly. The new figure retains for two more years the $6,000,000 increase made by the 1951 Special Session of the Legislature and adds to it $3,588,500 in new money. Increases for the University of Kentucky and the five state colleges and for other educational services were also recommended.

Proposed appropriations for mental health during the biennium are $9,942,000, an increase of $1,100,000 over the current rate of spending. Wetherby said the increase will enable the State to go ahead with plans for an intensive treatment program that will be both humanitarian and economical.

Health Units Needed

He proposed that the Department of Health be given an increase of $844,800 to enable it to establish health units in all counties and to bring them up to a high operating level.

Wetherby said estimates indicate the State will have a surplus of $12,894,720 at the end of the present fiscal year in June. He recommended that the entire amount be appropriated for nonrecurring expenses. Under his plan the State Property and Buildings Commission will get $10,600,000 for new structures. The Teacher Retirement fund, the Department of Education, the Agricultural and Industrial Development Board and the Airport Development account will also share in the surplus.

The Governor made seven recommendations for legislation—aside from his budget bill. They were:

1. A new Registration and Purgation Act.
2. A Child Welfare Code—containing all laws pertaining to children and establishing a State Youth Authority.
3. An act taking mental hospitals out of the Department of Welfare and establishing a new Department of Mental health.
4. A law requiring suspension

(Continued on page 4)

Let's Act Like People Urged Of Law Makers

The first week of the 1952 session of the Kentucky General Assembly established that the House leadership is firmly entrenched and intends to hold its position.

The firmness of the leadership was demonstrated in a running debate between Majority Leader Harry King Lowman and Representative Morris Weintraub concerning adoption of the House rules.

Weintraub proposed delay in adopting the rules until the members had time to read them but this was badly beaten and then followed almost staccato rejection by voice vote on four Weintraub amendments to the rules. Weintraub is a biennial anti and treatment of his objection to rules gives an early inkling of antiadministration strength.

With the Assembly in session only two days its first week, Representative Carl Ruh of Kenton county took time to urge the members to conduct themselves with dignity. "Behave sensibly," he said, "Let's act like people."

Although 10 bills were introduced in the Senate, six of them by Senator Ed P. Warriner of Albany, and three in the House, none of these aroused the corridor comment that three other expected matters did.

In the opening week, absence of the Governor's message on budget, appropriations and taxation, the reports of the Functions and Resources Commission held chief interest in the House. Two of these favor the State taking over retail liquor sales and opening up the relief rolls to public scrutiny.

A proponent of the state liquor monopoly Representative Russell Meadows of Morehead, argues that the liquor monopoly will throw more counties into the "wet" column by assuring citizens of strict control of sales.

He seeks to enlist support for the proposal among advocates of more money for school teachers by telling them: "It will mean ten million dollars more for you people."

On the other hand, Senator Ollie Montgomery of Campbellsville, declares the proposal is socialistic and draws the parallel that "the State might as well go into the coal and lumber business or any other kin dof business."

Local school politics may be expected to flare up on the House floor since a number of representatives advocated popular election of county school superintendents in their campaigns last fall. At present county school boards name the superintendent.

Shewmaker Elected Head of Fair Group

Calvin Shewmaker, Harrodsburg, was elected president of the Kentucky Association of Fairs and Horse Shows at the closing session of the organization's annual two-day meeting in the Brown Hotel, Louisville. He succeeds J. W. Shaw, Newport.

Other officers selected are L. Doc Cassidy, who has been secretary of the association since it was founded in 1948, vice president, and Ray P. Weller, Shelbyville, secretary-treasurer. Weller has been treasurer since 1948.

New directors include J. B. Messer, Broadhead; Nelson Breeze, Falmouth; Frank C. Rapier, Waverly; Grover Gilpin, Columbia; Willis Stout, Fern Creek, and Jack Stengell, Russellville.

The association also determined the dates of 15 county or community fairs. Dates of the Jefferson County Fair to be held in Jeffersontown August 14, 15 and 16 was approved.

MELBOURNE HEIGHTS HOMEMAKERS

The Melbourne Heights Homemakers met at the home of Mrs. Louis Lausman on Cordova Road. The morning session resembled a sewing circle as everyone was busy learning Swedish Embroidery on huck toweling. Mrs. Maurice Settel and Mrs. J. W. Schumnann gave the lesson.

The business meetng wa held in the afternoon with 19 regular members, one inactive, and one visitor present. Mrs. J. K. Meyer, gave a report on finding suitable reading material for children and the advantage of reading aloud to them from books with good illustrations. This enables the child to "read" the story himself by following the pictures.

The landscape chairman, Mrs. W. A. Sneiter, gave a report and reminded everyone about the trees that were ordered for March.

It was decided that the Melbourne Heights Homemakers would concentrate on making life a little brighter for an elderly couple who are staying in an old peoples' home by remembering them throughout the year with gifts and cards.

The next meeting wil be held at the home of Mrs. J. K. Meyer, 2004 Lowell Ave. Mrs. Edwin C. Thieman, Publicity Chairman.

Work Scheduled For J-Town-Fisherville Road Next Summer

Work on a 1½-mile stretch of the Jeffersontown - Fisherville Road is scheduled to begin next summer, according to an announcement of State Highway Commissioner W. P. Curlin.

Plans are being drawn for the project which will begin at the eastern city limits of Jeffersontown. The road will be relocated with subsequent elimination of several curves and narrow bridges.

The State Highway Department several months ago suspended plans for the construction because of the large amount of steel required for bridges. Later the project was reinstated.

Curlin said the first section of the road can be built without "using too much steel." The remaining stretch of more than three miles to Fisherville will require considerably more steel, Curlin said.

Methodists Begin Daily Radio Series

"The Methodist Hour," which started Monday, January 14, will be heard over Radio Station WGRC, Louisville, every day except Sunday.

The program is scheduled from 7:30 to 7:45 a.m. Monday through Friday and from 10:30 to 10:55 a.m. Saturdays.

Brief sermons by local Methodist ministers and transcribed religious music will be daily features. On Saturdays, there also will be a period of religious news and a period of announcements.

The year-long series is being sponsored by the Methodists of Louisville.

The Rev. Dr. Ted Hightower, pastor of St. Paul Methodist Church, 2000 Douglass Boulevard, was featured on the first program. The Rev. Dr. D. M. Spears, superintendent of the Methodist Louisville West District, was on the second program.

Society

GUELDA-ZIMLICH

The marriage of Miss Nancy Lee Zimlich, daughter of Mr. and Mrs. Joseph A. Zimlich, Sr., and Pfc John G. Guelda, son of Mr. and Mrs. George R. Guelda, took place Saturday, December 29, at 9:00 a. m. at the church of St. Thomas More. The ceremony was solemnized by Reverend Hubert Hagan, assisted by Reverend Borgia McCauley, Deacon, and Reverend George O'Bryan, Subdeacon.

Miss Alice Jean Zimlich was her sister's maid of honor, Miss Mary Rose McKune and Mrs. J. A. Zimlich, Jr., bridesmaids, Mr. William E. Martin, cousin of the groom, best man, Messrs David Kunz and Joseph A. Zimlich, Jr., ushers.

The bride, given in marriage by her father, wore a ballerina length gown of lace trimmed tulle over satin. Her head-dress was a fingertip veil of illusion held by a coronet of matching lace. She carried a French bouquet of white roses.

The maid of honor wore a ballerina length gown of shrimp colored tulle over taffeta. The bridesmaids wore matching gowns of Nile Green. They carried French bouquets of roses.

After the ceremony a breakfast was served at the Mayflower, A reception was held at the home of the groom's parents, 429 Oxford Place after which the bridal couple took a short trip to Cincinnati. Upon their return, Pfc. Guelda, U. S. Air Force, will go to Wyoming to resume his studies in Tech. School. Mrs. Geulda will leave about the first of February to join her husband.

The bride had several showers in her honor. They were given by Mrs. John D. Martin and Miss Mary Rose McKune and Miss Alice Jean Zimlich.

* * *

BIERMAN-RHEA

Mr. and Mrs. Carl Rhea are making their home in St. Matthews. They were married on December 19, in the rectory of Holy Trinity Church. Mrs. Rhea is the former Miss Catherine Bierman, daughter of Mr. and Mrs. Albert Bierman, formerly of Jeffersontown. Mr. Rhea is the son of Mr. and Mrs. Curtis Rhea.

* * *

MORRIS-KNOPF

Mr. and Mrs. Henry Morris, of Fern Creek, announce the engagement of their daughter, Miss Shirley Morris, to Mr. William S. Knopf, son of Mr. and Mrs. J. J. Knopf. The wedding is planned for 8 p.m., Saturday in the Crescent Hill Methodist Church.

A NEWS ITEM: Phone Jeffersontown 5143.

Blue Motor Coach Lines To Boost Suburban Fares

Effective February 18, all suburban fares on Blue Motor Coach Lines serving Jeffersontown, Fern Creek and Camp Taylor will be increased 5 cents barring interference by the Kentucky Department of Motor Transportation.

Harry Swaim, co-partner of the lines, said the first step toward a boost in fares was the announcement of intentions. The next procedure will be the filing of an application with the state. A public hearing on the application usually follows.

The concern, in business since 1933, operates 16 buses from the Union Bus Terminal at Second and Jefferson Streets. No fare increases have been made since 1946 and Swaim says a boost now is necessary if the organization is to remain in business.

The proposed new rates are:

Jeffersontown Line — Bowman Field, 15 cents; Hikes Point, 20 cents; Hurstbourne Lane, 25 cents,, and Jeffersontown, 30 cents.

Fern Creek Line — Gardiner Lane, 15 cents; Buechel, 20 cents; Fern Creek Bridge, 25 cents, and Fern Creek, 30 cents.

Camp Taylor Line — Kentucky Avenue and Preston Highway, 15 cents; Illinois Avenue, 15 cents, and Old Shepherdsville Road, 25 cents. Two routes are operated on this line.

World War II Veteran Dies; Rites Tuesday

Funeral services were held at 10 a. m. Tuesday in Hardy's Shively Chapel for Virgil Johnson,, Jr., 26-year-old disabled veteran of World War II, who died last Saturday in his residence at Valley Station. Interment was in South Jefferson Cem-tery.

Surviving are his wife, Mrs. Barbara Cloud Johnson; his parents, Mr. and Mrs. Virgil Johnson, Sr.; two brothers, William L. Johnson and Robert D. Johnson, and his grandmother, Mrs. Ollie Bruce.

Transfer Of Water Service In Effect

Effective January 2, the Louisville Water Company took over the duties of serving customers of the Buechel Water District between the Louisville city limits and Fegenbush Lane. In the transfer of service the District lost all but 23 of its former 725 customers, Bill Rice, chairman of the District's trustees, said.

The move officially ended a months-long controversy between the two water distributors over service to the General Electric plant, Buechel, and the Fern Creek School.

Local Happenings

Mr. and Mrs. Carl Swan have returned to their home on Chenoweth Run Road after several months stay in Arizona and California. While in California they were guests of the Willis Spanglers at Oxnard. They also visited in New Mexico.

Miss Lila Breed had as guest her brother, Mr. George Breed, of New York City.

Announcement is made of the birth of a ten and one-half pound baby girl, Carolyn Bernice, on January 2 to Mr. and Mrs. Hubert Gaddie, Tayorsville Road.

Catherine Ann Scharfenberger, born January 10th at St. Anthony's Hospital, is the ten-pound, six ounce daughter of Mr. and Mrs. Ernest Scharfenberger, Rehl Road. Their son, "Bud," Fort Bliss, El Paso, Texas is home til January 28 when he will report to Camp Sheridan, Ill.

Mr. and Mrs. J. Edward Napier, Valley Drive, are the proud parents of a daughter, Jennifer, born January 11. She weighed eight pounds and 3 ounces.

Mrs. Earl Cummins has returned from Springfield, Ohio, after a visit with her husband at O'Reily Veterans Hospital.

Mr. and Mrs. Walter B. Truax announce the birth of a son on December 19.

Deborah Ann LaMaster, born January 11 at the Ketucky Baptist Hospital, is the little daughter of Mr. and Mrs. William LaMaster, Park Avenue. Mrs. LaMaster is the former Miss Doris Frederick.

Mr. and Mrs. R. W. Schooling and son, Henry, have returned home from a trip to Florida. They report a grand time and the weather fine.

USE THE CLASSIFIED ADS—THEY BRING RESULTS.

...maged page(s)
...d as received

THE OLDEST WEEKLY NEWSPAPER IN JEFFERSON COUNTY — THE ONLY COUNTY-WIDE (OUTSIDE LOUISVILLE) NEWSPAPER

Jefferson County's
HOME NEWSPAPER

THE JEFFERSONIAN

PLEASE DON'T MOVE
—before notifying The Jeffersonian. Give both your old and new addresses, so you won't miss a single copy of the paper.

ESTABLISHED JUNE 1907 — AN INDEPENDENT COUNTY NEWSPAPER

Vol. 45 No. 36 JEFFERSONTOWN, KY., FRIDAY, JANUARY 18, 1952

40 YEARS AGO

The Kentucky General Assembly, with the habitual introduction of hundreds of bills, was in its regular biennial session at Frankfort. Among meaures to be considered was redistricting, an apparent official headache that follows each U. S. Census.

Another called for a revamping of the Jefferson Fiscal Court by substitution of three commissioners to be eected by the people, and presided over by the county judge.

Still another called for the purchase of property adjoining the state fairgrounds in Louisville to establish a fish hatchery.

Dr. L. A. Blankenbaker reported visits of the stork to Mr. and Mrs. Matt Hoehler, Jeffersontown, and Mr. and Mrs. George Schneiter, Hikes Point. The Hoehler home was blessed with a girl while a son arrived at the Schneiter residence.

Dr. S. A. Thompson died at Prestonia following a lingering illness. . . . The Jefferson County Bank, Jeffersontown, had a capital of $15.000 and surplus of $3,000. H. N. Reubelt was president and J. C. Cardwell, vice president and cashier. . . . New Stations of the Cross were being installed in St. Edward's Church. . . . Sleighing and ice skating were the order of the day in the Buechel-Fern Creek area. . . .

Orville J. Stivers, superintendent of county schools, was working on a plan to organize boys' corn clubs in Jefferson County. Under the plan, parents would set aside an acre or two for the youths to try their hand at scientific ways of cultivating the grain. Stivers was to donate the seed and give the necessary instructions.

The engagement of Miss Agnes Cooney, daughter of Mr. and Mrs. John P. Cooney, Buechel, and J. S. Minor, Louisville contractor, was announced. . . . The Modern Woodmen of America presented its second annual minstrel show in Bruce Hall. Another showing was planned for Mt. Washington.

The Rev. I. N. Kimbrough resigned the pastorate of Beechland Baptist Church, Valley Station, and had accepted a call to an Alabama church. He preached his farewell sermon the preceding Sunday.

Proof that country children "know as much as city children" was demonstrated by the S. E. Reid girls, formerly of Seatonville.

The children, Vera, Eva and Verna, moved to Louisville with the family and were admitted to a city school in the same grades in which they were at Seatonville. It had been a custom, it was said, to require country children to step back at least one grade when they were admitted to a Louisville school.

TEN YEARS AGO

Ten years ago, this week, Harry L. Swaim. bus line executive, was elected president of the Bank of Jeffersontown after C. F. Jasper declined an offer of the directors to head the institution. Dr. J. R. Shacklette was chosen vice president and Earl R. Johnson was renamed cashier. . . . The Bank of St. Helens elected Clem Luke, president and F. A. Guilledge, vice president and cashier.

J. W. Baird, Fern Creek blacksmith, died in his sleep. . . Henry Watterson Post, American Legion, was conducting a membership drive . . . There was $15,000 loss in a fire at the Southwestern Tobacco Company plant, Camp Taylor.

An increase from 18,000 to 30,000 pound load limit on trucks was favored by organized agriculture at a meeting of the Kentucky Farm Bureau in Louisville. The increase was urged as an emergency war measure.

Eugene Stuart, secretary-manager of the Louisville Automobile Club charged that $3,300,000 of rightful highway funds were being converted to non-highway uses. He urged all motorists to ask the General Assembly to block a constitutional amendment against such diversion during the 1942 session of the law making body.

Lieut. Lewis Howard Miller, 26, son of Mr. and Mrs. Howard Miller, Audubon Park, was buried with military honors in Cave Hill Cemetery. A former student at Kerrick and Camp Taylor Schools, Lieutenant Miller was killed in an airplane mishap in Texas, where he was on an Air Corps assignment.

Other deaths:

Mrs. Joseph H. Basham, 20, Middletown. . . . Robert W. Thompson, 59, South Park Road. . . . Mrs. Amanda E. Vinson, 80, Valley Station. . . . William J. Kline, 76, Okolona. . . . Mrs. Catherine W. Kaiser, 74, Hikes Lane. . . . Mrs. Rachael L. Gibson. 79, Crestwood. . . . Benjamin Weber, 68, Valley Station. . . . Mrs. Ora F. Hampton, 81, Crestwood.

Ferndale Road

Mr. and Mrs. J. E. Weaver entertained New Years Eve for the following guests: Mr. and Mrs. Howard Wheeler, Mr. and Mrs. J. L. Standiford, Mr. and Mrs. Carl Buky, Mr. and Mrs. Frank Holloway, Jr., and Mr. and Mrs. Elmer Rountree.

Mr. and Mrs. J. L. Standiford were supper guests of Mr. and Mrs. Paul Bates, Saturday night.

Mr. and Mrs. Leo Martin and Son, Jerry have returned from a trip to Florida.

Mr. and Mrs. R. R. Chambers were supper guests of Mr. and Mrs. J. E. Weaver, Saturday.

Miss Marjorie Standiford, Student Nurse at the Kentucky Baptist Hospita, has returned to the hospital after spending several days with her parents.

Mr. and Mrs. J. E. Weaver were dinner guests Sunday of Mr. and Mrs. W. O. Smith.

Mr. and Mrs. Everett Rountree and family were guests Sunday afternoon of Mr. and Mrs. J. L. Standiford.

Miss Janico Insko, Miss Delma Calvert and Miss Elizabeth Standiford have returned to Western Teachers College after spending the holidays at home.

Mr. and Mrs. R. R. Chambers were guests Friday night of Mr. and Mrs. R. B. Powell.

A NEWS ITEM: Phone Jeffersontown 5143.

Springdale News

By Mrs. Annie Hahn

True worth is in being, not seeming
In doing each day that goes by,
Some little good, not in dreaming
Of great things to do bye and bye.

For whatever men say in their blindness
And in spite of the fancies of youth,
There is nothing so kingly as kindness,
And nothing so royal as truth.
Alice Cary

The Worthington Homemakers Club met January 8 at the home of Mrs. Albert Klein on Chamberlain Lane. Meeting opened with Mrs. Newton Simcoe reading scripture and all repeated the Lord's Prayer. Mrs. William Craig and Mrs. Annie Hahn instructed the members how to do Swedish weaving on huck toweling. In the afternoon business was transacted and Mrs. Walter Eigelbach who traveled in Europe last summer brought her movie with slides and showed pictures of important places in France, Germany, Holland, Luxenbourg, Italy, Norway, Denmark, England, Scotland. Plans were made to meet with Mrs. Craig on Tuesday to finish the lesson on huck toweling. Next meeting will be at the home of Mrs. Annie Hahn.

Mr. and Mrs. William Herbert Smiser announce the engagement of their niece, Miss Peggy Louise Schneidtmiller, daughter of Mr. John Schneidtmiller, Louisville, to Mr. George Stapleton, son of Mr. and Mrs. Perry Gilbert Stapleton. Miss Schneidtmiller attended Centre College at Danville. The wedding will take place at 8 p.m. February 22 in the Springdale Presbyterian Church on Brownsboro Road.

Circle No. 3 met on Thursday evening at the home of Miss Oneda Nachand. After the meeting a kitchen shower was given for Miss Peggy Schneidtmiller. Present were: Mesdames John Schneidtmiller, Semonin Davis, Perry Gilbert Stapleton, Herbert Smiser, Carroll Hadden, John Curd, Rosa Goethe, Bruce Campbell, Bettie Barrickman, Dick Hammack, Kenneth Jaegers, R. M. Pegram, Lee Roy Martin W. L. Allen, Ed Burger, Carl Allgeier, Henry Heick, Edgar Happel, Arthur Nachand, Mary Nachand, Misses Peggy Schneidtmiller, Carla Sue Allgeier, Oneda Nachand, Janet Heick.

Major Stutzenberger and Mrs. Annie Hahn visited Mrs. Ruth Herr and daughters, Doris and Mary Bess, during the holidays.

Mr. and Mrs. R. M. Pegram, Mrs. Frances Sexton, Mrs. Ruth Herr and daughters, Doris and Mary Bess, were guests of Mrs. Annie Hahn and Miss Katie Stutzenberger during the holidays.

The women of the church held their meeting on Thursday at the church. Bible study on the book of James was given by Mrs. R. M. Pegram. In the afternoon, Mrs. Morton Hanna was guest speaker.

The regular family get-together supper will be held at Springdale Church on Friday, January 25. A special movie will follow.

Cadets from the Kentucky Military Institute have departed for their winter quarters in Venice, Fla. 300 cadets from 20 states and 7 different countries of the world went by special train on January 5. Movement was under direction of Major Albert Stutzenberger.

Mr. and Mrs. James Stutzenberger entertained at dinner on Thursday evening, January 3, Mrs. Annie Hahn, Misses Alyddia Schoeffel and Katie Stutzenberger, Major Albert Stutzenberger, Master David Stutzenberger.

Mr. Dick Hammack has been served notice that he is to leave for the armed service on January 17.

Oak Grove News

By Mrs. M. B. Graham

Mr. and Mrs. Ernest Vittitow on their way home from Oak Grove Church Sunday, had a head-on collision with Louis Stout on Thixton Lane about ¼-mile beyond the church. Mrs. Vittitow's glasses were broken, also she received a large lump on her head and superficial cuts on her face. Dr. Queen was called and found her suffering from shock. Several pieces of glass were removed from her face. Mr. Vittitow escaped injury. Also Mr. Stout who had his little grand children with him, was not hurt, however both machines were badly damaged.

We deplore the passing of Mrs. C. A. Hummel, Sunday, the news came as a shock to us. Deepest sympathy is extended to all those bereaved. May the Lord bless you and may you find comfort in him.

Congratulations to Mr. and Mrs. Charlie Whitehouse who celebrated their golden wedding Sunday at their home near Kings Church, Mr. and Mrs. Albert Berger, Thixton Lane, were among the many guests.

Mrs. Carrie Belle Smith had a birthday Tuesday. Her children and other relatives undertook to surprise her, however she became wise, so they got wise also and sent in the gifts that morning, of course Mrs. Smith thought that was all of it, but the whole party arrived that evening with home baked cake and ice cream, and a jolly good time was had

Mr. and Mrs. H. E. Thacker and children were guests Sunday afternoon of Mrs. Minnie Jennings, Taylorsville. Mr. Walter Brown, who had been visiting Mr. Bobby McKinley in that neighborhood returned with the Thackers.

Mrs. O. N. Scott and Mrs. Lloyd Powell, Louisville, were dinner guests Wednesday of Mr. and Mrs. M. B. Graham.

Mrs. Joe Lewis was ordered by her doctor to go to bed and stay there for three months. It is hoped she will be much better by that timt.

Mr. Hoover Workman, son of Mr. and Mrs. George Workman, returned to his ship last Monday after a 30 day furlough. He will go to Germany. It was hard to see him leave not knowing when they would see him again.

Mr. and Mrs. M. B. Graham called to see Mrs. Tom Parris Sunday afternoon. While we were away Miss Ruth Johnon came to see us, we are sorry we missed seeing her, however, not to be outdone she called over the phone and a nice visit was had.

Heartfelt sympathy is extended to Mrs. J. R. Shodell and Mrs. Clara Jones whose mother, Mrs. Josephine Wille, recently passed away. She was 92 years old.

Mr. and Mrs. Vernon Smith entertained at dinner Sunday for Mr. and Mrs. Jasper Smith, Mauck Port. Ind., Mr. and Mrs. Cletus Flechler and Michael and Mrs. Susie Smith.

Bro. Forrest Hurst, Mrs. Hurst, Mr. and Mrs. Bryan Holloway and Mrs. Ivy Downs, Louisville, were Saturday afternoon guests of Mr. and Mrs. H. E. Thacker.

Mr. and Mrs. Ezra Goose, of Little Rock, Ark., old friends of Mrs. Carrie B. Smith, recently with other friends came to see her. It was a grand reunion after so many years.

Mrs. Bobby Tracy called in the Graham home, Monday afternoon.

Mr. and Mrs. M. B. Graham were supper guests Tuesday evening of their grandson, Mr. Rudolph Kuntz, Mrs. Kuntz and Marty. They enjoyed television, and of all things stayed to watch the wresting match. It was after eleven o'clock when we retired, then not much sleep after the excitement.

Sympathy is extended to Mrs. Carl Parris, whose step grandfather passed away. Funeral and interment was Monday.

Miss Vivian Smith had as over night guest Sunday, Miss Lillie Veteto, of Louisville.

Mrs. Belle Parris is reported on the sick list. We sincerely hope for a quick recovery.

Mr. Wallace Scott is indirectly reported ill. We hope to hear better news soon.

An operation seems imminent for Mrs. Vernon Smith.

Shepherdsville Rd.

By Mary Owen Fisher

Rev. W. T. Gardner had a candle light service in his church Sunday night at Pleasant Grove Baptist when all of the officers of the church, Sunday School, W. M. U. Brotherhood, B. T. U. and other departments took part in a pretty service showing what can be done when all departments work together.

Mr. and Mrs. R. E. Owen, Sr., Fern Creek, attended services at Bethel Methodist Sunday and were dinner guests of his sister, Mrs. A. H. Fisher and family.

Mr. and Mrs. Harley Proctor, Ella and Don Hill Proctor visited his sister Mrs. Hubert Cox, and made the acquaintance of his new great niece, daughter of Mr. and Mrs. Pete Parrish.

Mrs. Kenneth Armstrong was all day guest Tuesday of her parents, Mr. and Mrs. John Lloyd.

Mrs Mack Smith entertained the Pleasant Grove Homemakers Club all day Tuesday at her home.

Rev. and Mrs. W. T. Gardner and Billy were recent supper guests of Mr. and Mrs. Raymond Moors.

Mr. and Mrs. W. T. Gardner, Cave City, and some other relatvies spent a day last week with their son, Rev. W. R. Gardner and his family.

Mr. and Mrs. Russell Stallings and children were all day guests Sunday of Mr. and Mrs. Paul Owen near Okolona.

Preston Wade, Louisville, visited his parents, Mr. and Mrs. Robert Wale, Sunday.

Mr. and Mrs. Claud Stallings and Mr. Thurston Stallings spent Tuesday evening in the Harley Proctor home.

Mr. and Mrs. Grigsby McFarland and Miss Eeanor McFarland, Mt. Washington, were supper guests Tuesday evening of Mr. and Mrs. J. W. Hatfield.

Mrs. Maud Rothman spent Tuesday in Louisville.

Mr. and Mrs. Harley Proctor gave their son, Don Hill, a piano for his eleventh birthday on January 2.

Mr. and Mrs. Jean C. Hall recently celebrated their 10th anniversary, and Mr. Hall gave Mrs. Hall a beautiful wrist watch with six diamonds.

Brentlinger Lane

By Mrs. Mary Holloway

Mr. and Mrs. William Lee Markwell had as guests New Years Eve, Mr. and Mrs. Lee Markwell, Mr. and Mrs. Leonard Yeager, Mr. and Mrs. Marshall Roberts, Jerry Markwell, Fredie and Marshall Roberts and Mrs. Lee Markwell's two little wards.

Mrs. Mary Holloway was over night guest of Mr. and Mrs. Walter Duncan, December 22, and attended the beautiful wedding of their son, Delbert Duncan, and Miss Ruth Harding which took place in the Duncan Home. Congratulations to this fine couple.

Mr. and Mrs. Waldon Roberts and children were guests of Mr. and Mrs. Marshall Roberts, Wednesday evening.

Mr. and Mrs. F. G. Kleinsteuber entertained Christmas day, Mr. and Mrs. F. J. Kleinsteuber and daughters, Sally, Mrs. Louise Medinger, Mrs. Edith Hofendorfer and Mr. Stewart Carpenter.

Mrs. Mary Holloway was all day guests of Mrs. Hanna Doll, recently.

Mr. and Mrs. Lee Markwell had their regular Annual Christmas Dinner with all their family present.

The Holloways had their regular Christmas Party and Dinner this year in the home of Mr. and Mrs. H. E. Thacker.

Mr. and Mrs. William Lee Markwell and Gary, Mr. and Mrs. Marshall Roberts, Fredie and Marshall Roberts called Sunday afternoon to see Miss Annie Powell at Shepherdsville.

Mr. and Mrs. B. S. Green and Mary Linn were all day guests Sunday of Mrs. Katie Green.

Mr. and Mrs. J. W. Truitt spent the weekend in Stugis, Ky. visiting relatives.

Mr. and Mrs. Eddie Crowell and Peggy from Largo Fa., were six o'clock dinner guests Friday of Mr. and Mrs. B. S. Green.

Mr. and Mrs. Robert Mason, Mr. and Mrs. Maurice Weatherford and Miss Marylin Mason left December 26, returning January 4, and made a tour of Florida going by the East coast and returning by the West coast. They chatted awhile with Misses Lucy and Margaret Gibson. They had an enjoyable trip.

Mrs. Bart Hutchinson and Shela were luncheon guests of Mr. and Mrs. Henry W. Hagan, Saturday.

Mr. and Mrs. Lee Markwell and Jerry were guests of Mr. and Mrs. Wlliam Lee Markwell Sunday evening and enjoyed T. V.

Mr. and Mrs. William Westerman, Sr., were luncheon guests Tuesday of Mr. and Mrs. F. G. Keinsteuber and Miss Elizabeth Buechele.

Mr. and Mrs. Henry W. Hagan called Monday evening to see Mrs. Flornce Hart.

The writer wishes every one A Very Happy Prosperous Year.

Mr. and Mrs. F. J. Kleinsteuber and daughter, Sally, were all day guests Sunday of Mr. and Mrs. F. G. Keinsteuber.

Mr. and Mrs. Joe Robertson attended their Bunco club Saturday evening at Crestwood.

Mr. and Mrs. F. G. Kleinsteuber entertained Sunday for Mr. Walter Kleinsteuber, Mr. and Mrs. F. J. Kleinsteuber and Sally. Afternoon callers were Dr. and Mrs. F. M. Roth and Miss Mary Klingenfus.

Mr. and Mrs. Everett Rountree entertained Sunday for Mr. and Mrs. John Sabo and children from Indianapolis.

Deepest sympathy is extended to Mr. C. A. Hummel and family in the passing of Mr. Carl Hummel. It is sad but the loving Father knows best, also to Mr. and Mrs. B. S. Green in the death of their little darling baby who died Saturday.

Mr. and Mrs. Joe Robertson was guests of Mr. and Mrs. H. L. Brown, Saturday evening.

Mr. and Mrs. Leonard Yeager calledto see Mr. and Mrs. William Lee Markwell, Sunday evening.

Mr. and Mrs. Joe Robertson were guests of Mr. and Mrs. H. L. Craft, Tuesday.

Miss Carolyn Sue Haag was guest in the John Haag home over the week end and helped celebrate hed great grandmothers 80th birthday, Mrs. C. Bickel.

Mr. and Mrs. Waldon Roberts called to see Mr. and Mrs. Marshall Roberts Saturday afternoon.

The Fairmont Homemakers are meeting this Tuesday with Mrs. Joe Kast in Strathmoor.

Mr. and Mrs. Henry W. Hagan entertained Saturday evening, Mr. and Mrs. Lewis Martin and Vivian and Mr. and Mrs. Alford Robinett and Betty.

Deepest sympathy is extended to Mr. and Mrs J. C. Schodell in the passing of her mothtr.

Mrs. Everett Brentlinger has been real sick for the past few days. We wish her a speedy recovery. Aso Mr. Tommy Eldridge who had the misfortune of a tractor turning over on him.

King's Church News

By Mrs. Lowell Owen

Mr. and Mrs. Chas. Whitehouse quietly celebrated their 50th wedding anniversary at their home Sunday on Kings Church Road with a dinner for a few of their close relatives. Those to enjoy this wonderful occasion were Mr. and Mrs. Gay Booker, Mr. and Mrs. Charlie Simpson and nephew, Mrs. Stella Wright and son, Jackie, Mr. Hugh Burrice, all of Louisville, Mr. and Mrs. Ezra Koze and grandson, of Poplar Level Road, Mr. and Mrs. Dell Sanders, Mr. Delbert Sanders and children, Mr. and Mrs. B. Carrey and daughter, Ann, all of Billtown Road, Mr. and Mrs. Alonzo Whitehouse and daughter, Geneva, Mrs. Pearl Scott, of Oak Grove Church Road, Mr. and Mrs. Lowell Owen, Misses Geneva Wood, June Gallohue, Mr. Tommy Greenwell and Ben Whitehouse. Many beautiful gifts and money were received by Mr. and Mrs. Whitehouse.

The table was beautifuly decorated with a lace table cloth with the wedding cake in gold and white with little bride and groom in the center and fern and yellow fose buds around the cake. There were white and gold streamers coming down from the chandelier to all four corners of the table which groaned with many delicious dishes of food. All were served brick ice cream and cake. In the afternoon a photographer took pictures of the couple.

The Whitfield Homemakers Club meets this month at the home of Mrs. Chas. Lamb. The next meeting will be held at the home of Mrs. H. R. Shelburne.

Mr. and Mrs. Chas. Whitehouse, Misses June Gallohue and Geneva Wood and Mrs. Lowell Owen were dinner guests last Sunday of Mr. and Mrs. Alonzo Whitehouse.

Miss Geneva Whitehouse was guest all week of Miss June Gallohue.

Mr. and Mrs. Hobert Sanders and children, of West Point called Tuesday night on Mr. and Mrs. Lowell Owen.

Mr. and Mrs. Richard Hoops and sons called Friday night on Mr. and Mrs. Everett Fidler to watch television.

Mr. and Mrs. Thomas Knapp and children, Mr. and Mrs. Herbert Warner and children, Mr. Ben Whitehouse and Lowell Owen called Friday night on Mr. and Mrs. Clarence Whitehouse.

Mr. and Mrs. Alvin Owen, Mr. and Mrs. Cecil Clark and daughter, of Mt. Washington, called Saturday night on Mr. and Mrs. Lowell Owen.

Mr. and Mrs. Robert Wakefield, Jr. were dinner guests Sunday of Mr. and Mrs. J. M. Thomas.

Mr. and Mrs. Robert Carnell and children were dinner guests Sunday of Mr. and Mrs. Chas. Lamb.

A wedding shower was given Sunday for Miss Edith Shake at the home of Mr. and Mrs. Guy Cornell. Many beautiful gifts were received.

USE THE CLASSIFIED ADS— THEY BRING RESULTS.

REPORT OF CONDITION OF

BANK OF JEFFERSONTOWN

of Jeffersontown in the State of Kentucky at the close of business on December 31, 1951.

ASSETS		
Cash, balances with other banks, including reserve balances, and cash items in process of collection		$ 394,676.31
United States Government obligations, direct and guaranteed		300,000.00
Obligations of States and political subdivisions		5,700.00
Loans and discounts (including $377.57 overdafts)		536,415.81
Bank premises owned $9,200.00, furniture and fixtures $8,200.00		17,400.00
TOTAL ASSETS		$1,254,192.12
LIABILITIES		
Demand deposits of individuals, partnerships, and corporations		$ 800,512.88
Time deposits of individuals, partnerships, and corporations		204,746.51
Deposits of United States Government (including postal savings)		11,363.97
Deposits of States and political subdivisions		158,028.25
Other deposits (certified and officers' checks, etc.)		590.25
TOTAL DEPOSITS	$1,175,619.43	
TOTAL LIABILITIES (not including subordinated obligations shown below)		$1,175,619.43
CAPITAL ACCOUNTS		
Capital *		$ 25,000.00
Surplus		50,000.00
Undivided profits		3,950.26
TOTAL CAPITAL ACCOUNTS		$ 78,950,26
TOTAL LIABILITIES AND CAPITAL ACCOUNTS		$1,254,192.12

* This bank's capital consists of $25,000.00 of capital notes and debentures with total par value of $25,000.00.

MEMORANDA

Securities as shown above are after deduction of reserves of	$ 300.00

I, J. S. Ernspiker, Jr., of the above-named bank, do solemnly swear that the above statement is true, and that it fully and correctly represents the true state of the several matters herein contained and set forth, to the best of my knowledge and belief.

J. S. ERNSPIKER, JR., Assistant Cashier

Correct—Attest: R. A. Neblett, Robert B. Hensley, Frank A. Logan, Directors.

State of Kentucky, County of Jefferson, ss:

Sworn to and subscribed before me this 15th day of January, 1952, and I hereby certify that I am not an officer or director of this bank.

Doris Hardaway, Notary Public.

My commission expires November 10, 1952.

RUMMAGE SALE
— ALSO —
Pastry and White Elephants
JANUARY 26 . . 10:30 A. M. 'til
• By Younger Woman's Club of Jeffersontown . . . . at Jeffersontown Volunteer Fire Department Headquarters.

WE ARE AT YOUR SERVICE
ALWAYS
• Especially now, you will appreciate the unfailing personal services we can give you. Here are just a few that save you time and trouble . . . checking accounts . . . loans . . . savings accounts . . . safety deposit boxes . . . night depository . . . and an important timesaver, banking by mail.
2% Paid On Savings Accounts
• All deposits are insured up to $10,000.00 by the Federal Deposit Insurance Corporation.
BANK OF JEFFERSONTOWN
JEFFERSONTOWN, KY.

My Neighbors
By Bill Paulson

"While we sit around listening to our arteries harden, our government hires 1500 *new* people every day that we have to PAY!"

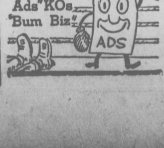

Extra Strength... Better Spreading... Lighter Draft

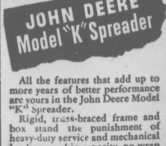

JOHN DEERE Model "K" Spreader
All the features that add up to more years of better performance are yours in the John Deere Model "K" Spreader.
Rigid, truss-braced frame and box stand the punishment of heavy-duty service and mechanical loading . . . big-capacity, no-wrap beaters assure good shredding; uniform spreading. Rubber-tired, roller-bearing wheels and roller-bearing beaters reduce draft. See us soon.
Hall Seed Co.
Incorporated
219-223 EAST JEFFERSON
Louisville, Ky.
THE TRADEMARK OF QUALITY FARM EQUIPMENT

KEEP 'EM BUYING

THE JEFFERSONIAN

JEFFERSONTOWN, KENTUCKY

PUBLISHED EVERY FRIDAY FOR THE PEOPLE OF ALL THE COUNTY

THOMAS R. JONES .... Publisher
C. A. HUMMEL .... Editor

Entered as second-class matter June 13, 1907, at the post office at Jeffersontown, Ky., under Act of Congress March 3, 1879.

Subscription Price—1 Year by Mail, $2.50; 6 Mos., $1.50—In Advance

NATIONAL EDITORIAL ASSOCIATION 1950

PHONE JEFFERSONTOWN 5143
Free City and County Service

FRIDAY — — — — — — — JANUARY 18, 1952

A LESSON IN COURAGE AND STABILITY

A boost to the morale of an age wherein there have been indications of a trend toward the irresponsible, was given in the magnificent stand of that gallant seaman, Captain Burt Carlson, whose calm courage attracted attention and demanded respect from all quarters of the globe. His is a case that will live in the memory of man to inspire those who sail the high seas the world over.

Every inch a man, the Captain proved to be as he gave consideration, first for the safety of those for whose lives he was responsible, then for the commission he held to deliver his ship and its cargo safely into port. He faced his duty and met the unusual challenge fairly and fearlessly to the conclusion of an episode at sea that will live as a memorial to brave seamanship and responsibility for ages to come.

Brave and responsible men are still to be found in this our modern age of much reported dereliction. But national safety calls, occasionally at least, for individual sacrifice and unselfish service prompted by a deep appreciation of values, both material and spiritual. It wasn't the ship that he fought to save, but the manner and the spirit in which he fought an apparently losing fight which will call forth, effectively, the best that men have to give in all the realms of human service.

The modesty and humility, too, which was shown by the gallant skipper in receiving the plaudits of a grateful public should serve to make all men more humble and thus more responsive in their own living in a world that longs for loyalty.

TIME-SAVING TOPIC TURNS UP AGAIN

The perennial fight over "daylight-saving" time is being touched off again at Frankfort. A bill has already been introduced in the Legislature which would outlaw changing of the time in Kentucky.

Bigtown interests are again showing concern over the responsibility of putting an end to "clock-fixing." Although the leader of that element, Senator Leon Shaiken, hasn't indicated any special willingness to accept the challenge that is, once more, being thrown out by legislators from the rural areas.

Those who want fast time for the summer months still can't, or won't, see the reasons why it works a hardship on farmers and causes endless confusion for groups whose members must produce and distribute food and fiber to the nation's housewives and industries.

All appeals to reason have so far failed to elicit anything more than the turning of a deaf ear to the request for continuance of the normal reckoning, which coincides more with the convenience of rural activities.

OBERLIN'S Observations

DICK OBERLIN
WHAS
NEWS DIRECTOR

We now have the announcement of General Dwight D. Eisenhower that he is a Republican, and that if his party wants him to seek the office of President of the United States, that he will make the race.

The immediate reaction from the embattled camp of Senator Robert Taft of Ohio was not nearly as surprising as it was amusing.

Like so many small boys whistling their loudest as they go past the largest and spookiest cemetery, the Taft-men said "Eisenhower has read himself out of the race. He says himself he will not be a candidate. Now let's all work for our Bob."

This is, of course, so rediculous as to be downright silly.

Wat Eisenhower did was read himself into the Repubican Presidential nomination sweepstakes just as solidly as he possibly could and maintain his position under the strict regulations which govern military men.

But this is not, at least to me, the real significant thing about the Taft-type Republican reaction to General Eisenhower's statement. To realize its real significance, you must look much deeper into the particular philosophy which governs the Mr. Repubican type of Republcans.

Every poll, every survey, every analysis shows that General Eisenhower has the best possible of any Republican named thus far to beat the Democrats, to recapture the machinery of national government for the Republicans.

Every real student of politics, every truly honest and reliable political reporter, regardless of his own political persuasion, realizes and declares that Ike can do almost surely that which any other Republican can do only with great difficulty if he can do it at all.

So why do these Mr. Republican type Republicans shun the man who can lead them back to power? And let's be honet about it—they are shunning him.

The reason is clear and simple. And it has been demonstrated time and time again in local and state races all over the nation in the past year;the past five years, the past ten years. Demonstrated over and over again.

The reason is this: The Mr. Republican type Republicans would a whole lot rather lose with one of their own than win with someone they cannot wholeheartedly embrace.

Generally, the people of the United States are a lot more politically mature and progressive than the Mr. Repubican type. So, time after time the past five years, the past ten years, they have refused to elect this type to office.

It is almost pathetic, you are tempted to feel sorry for the poor Old Guard which stubbornly butts its head against the firm demands of the American people. Or, to put it another way, who mulishly refuse to learn an often and hard learned lesson.

Tempted, that is. Then you pause to think what would happen if reaction took the place of progress and temptation disappears!

What Kentucky Editors AND OTHERS ARE SAYING

A Kefauver for President Club of Kentucky is now being organized, according to Burlyn Pike, attorney and publisher of The Salt River Valley News, Shepherdsville.

"This club will urge Senator Kefauver to begin an active campaign at once for the Democratic nomination," Pike said. "Since members of the regular Democratic organization hesitate to speak out until President Truman declares himself, the club membership is so far composed largely of citizens who ordinarily are not party workers."

Such clubs are springing up all over the country, and many newspapers have urged the Senator to run.

In a front page editorial the Shepherdsville paper said Kefauver would be the best choice too unite the Democrats and eliminate corruption in the party.

Senator Kefauver has announced he will decide very soon whether he will seek the nomination. A Kefauver for President Club with national headquarters has already been set up in Washington.

Anyone interested in urging the Senator to make the race is asked to write "Kefauver for President Club of Kentucky," Shepherdsville, Kentucky.

THE BIBLE SPEAKS

International Uniform Sunday School Lessons

BY DR. KENNETH J. FOREMAN

SCRIPTURE: Matthew 9:9—17; Luke 5:27—39.
DEVOTIONAL READING: Matthew 16:24—28.

About Face

Lesson for January 20, 1952

TAX collectors and customs officers in these days are highly respectable men. They are not (officially) popular; but every one knows they are necessary. What they collect is fixed by law, and they get no commission on their collections. They live on a salary also fixed by law. If any one feels "gouged" by taxes he never accuses the collector, the fault is somewhere else.

Dr. Foreman

Now in Palestine, in the time of Christ, it was different. Throughout the gospels the name "publican" or, as translated in present-day English, "tax-collector", is evidently a name for a mean man. Jesus himself used publicans as examples of the lowest level of society. The reason was this: In the Roman system of tax collection, the privilege of levying taxes in a given district was "farmed out", that is to say, offered at auction. The highest bidder was given the franchise, and then he, or men he hired, would proceed to collect all the traffic would bear.

Palestine at that time was under the Romans, and the Jews had the army of occupation with them year after year. What the tax collectors did was to turn over to the Romans what the Romans wanted, and everything over and above that amount went into the collector's strong-box.

• • •

A Christian's Job

ONE day Jesus just said "follow me" to one of these men, named Matthew, and the man got up and followed him. So far as we know, he never set foot in his office again. Very likely, as a great preacher has suggested, this was not the first time Matthew had seen Jesus. Possibly they had had conversations before, out of business hours. The preacher goes on to suggest that Matthew may have come to loathe his job, but never have seen just how he could leave it.

Be that as it may, Matthew understood quite well that he could not be both a publican and a follower of Jesus. This raises a question: Are there occupations today which a true Christian cannot follow without sin?

There was a dope peddler one night sitting on a stone wall outside a New England church. Somehow the Spirit of God blessed the singing that night, for one of the hymns sang its way straight into that man's heart, and that very hour he threw his packet of dope away and became a Christian. He never went back to that business. We can all see that he was right; but are there other businesses also that cannot have the blessing of Christ upon them?

• • •

Whom Do You Follow?

THE story of Matthew suggests also that every one is some kind of follower. Some people just "follow their noses", that is, they just keep on in the routine of their lives, doing today what they did yesterday just because they have the habit of living in this way. Others follow an ambition, others a desire for revenge, others follow pleasure, others attach themselves to a leader (political, social or what not) and follow somebody else's band-wagon.

The tragedy of the Christian church is that although every Christian, or rather every church member, has solemnly promised to follow Jesus Christ, they don't all follow him, by any means. They go right on following habit, or pleasure, or ambition, and they do not ask (as Matthew must have asked) whether these things are such as Christ can bless, or not.

In spite of Jesus' plain statement: You cannot serve God and Mammon (the god of money), people go right on serving Mammon in spite of their Christian profession.

• • •

About Face!

THE word "conversion" means simply "turning around". It means turning all the way around. When the sergeant says "About Face!" it won't do for the rookie to twist his face around, or to turn one foot. It's all the way or nothing.

Yet when Jesus our Commander gives the command "About Face!" how many Christians barely move a muscle!

The church is too well loaded with half-converted people. They are turned around enough to go to church, but the rest of the week they are headed just the same way the world is headed. What we need is more Matthews, converted 100 per cent.

(Copyright 1951 by the Division of Christian Education, National Council of the Churches of Christ of the United States of America. Released by WNU Features.)

OKOLONA P.-T.A. TO SPONSOR TURKEY SUPPER

The annual turkey supper sponsored by the Parent-Teacher Association of the Okolona School will be served from 5 to 8 p.m. Saturday night, January 19. Home made pies and cakes also will be served. A free square dance in the school gymnasium will follow the supper.

USE THE CLASSIFIED ADS—THEY BRING RESULTS.

CAPITAL Roundup

Action will be brought by the Alcoholic Beverage Control Board against more than 100 of its licensees who have failed to purchase the required corresponding federal licenses to sell whiskey and beer, it was announced by Commissioner of Alcoholic Beverage Control Guy C. Shearer.

Shearer pointed to incongruities in the law under which a person may procure federal licenses to sell beverages without a corresponding state license—but the law requires in all cases a federal license if a state license is held.

• • •

Gov. Lawrence W. Wetherby designated Lieut. Gov. Emerson Beauchamp as chairman of the Legislative Research Commission—a body composed of the responsible legislative leadership of both Houses. The law makes both the Governor and Lieutenant Governor members of the Commission, designates the Governor as Chairman unless he names someone else to serve in that capacity.

• • •

The General Assembly received a budget message from the Governor calling for an approximate general fund outlay during the next two years of $159,000,000—the approximate amount of the estimated income for the period.

• • •

Early legislative bills in the 1952 session included measures dealing with bribery in sports contests, nine-month school terms, repeal of the three-day waiting period for marriage licenses and resolutions urging the Congress to appropriate funds for canalization of the Big Sandy River.

• • •

Dr. Arthur Y. Lloyd, executive director of the Legislative Research Commission, was named a member of the Board of Managers of the Kentucky Council of State Governments — a clearing house for information pertaining to governmental agencies and problems. Lloyd has been director of the Kentucky Commission since its establishment four years ago.

• • •

Governor Wetherby appointed Walter G. Steiger, Covington, a member of the State Board of Pharmacy to succeed Stanley Duncan.

• • •

Pointing to Thomas E. Edison's "great contribution to science and industry," Governor Wetherby proclaimed February 11 as "Thomas A. Edison Day."

• • •

Former Representative Chester L. Hammons, Flat Lick, cannot serve in the General Assembly pending determination of a contest between his successor, Charles M. Greene, Republican, Corbin, and W. B. Frazier, Barbourville, Democratic contestant for the seat, according to Assistant Attorney General M. B. Holifield. Hammons' term expired December 31. Greene, armed with a certificate of election, is serving pending the contest.

• • •

Kentucky's Agricultural and Industrial Development Board and Public Service Commission agreed to take steps leading toward "a more equitable distribution of natural gas" to Kentucky industries.

The Commission agreed to review all gas contracts to see that an "equitable supply" is made available to Kentucky industry. The agreement stemmed from a request of Sylvania Products Corporation for assurances of 3,000,000 cubic feet of gas each month before starting a plant in Winchester that will employ 400 persons and furnish a payroll of $1,000,000 a month.

• • •

The State Department of Revenue announced discontinuance of its plan to mail state income tax forms to individuals, except on request—instead taxpayers may procure them from any County Court Clerk, County Tax Commissioner, local banks and Department field offices in Ashland, Bowling Green, Covington, Frankfort, Hazard, Lexington, Louisville, Paducah, Owensboro and Somerset. Returns are due to be filed April 15.

• • •

The Kentucky Public Service Commission authorized Northeastern Telephone Company, Augusta, to borrow $250,000 to underwrite a program of expansion. The Company serves Augusta, Barbourville, Manchester, London, Annville and parts of Leslie County.

• • •

Commissioner of Economic Security Vego E. Barnes announced opening of the names of approximately 125,000 recipients of public assistance to county social services committees, an advisory group named by him to assist in administration of the public assistance program. The law keeps the list from being inspected by the general public. However, the Committee on Functions and Resources of State Government has recommended the lists be made available for public inspection.

MURPHY EXPECTED HOME

Cecil Murphy, Fern Creek, is expected home this week-end from Norton Infirmary where he has been a patient for four weeks. Murphy, 26, suffered a broken neck in a car wreck which occurred December 22 on Fern Creek Hill.

THE AMERICAN WAY

Booby Trap

Tidbits of Kentucky Folklore

BY Gordon Wilson Ph.D.
WESTERN KENTUCKY TEACHERS COLLEGE
BOWLING GREEN, KY.

"TAKE THE WINGS OF MORNING"

In "Thanatopsis" Byrant suggests that the reader:

"Take the wings of Morning,
pierce the Barcan Wilderness.
. . . yet the dead are there."

Nothing intrigued this poet more than contemplating the races and civilizations that have preceded our own. In a poetic way he anticipated the historian Toynbee of our time, who has made us all conscious again of the traces of other times and other peoples that are all around us. My lifelong interest in passing institutions, through experience and study, often gets new slants. So conscious of this aspect of our race I am that I find evidences everywhere I go of customs and interests that used to be.

Last week-end I stayed for a time at a cabin that belongs to one of my friends, in a place that would make even a person bored with humanity wonder at the evidences of previous people that are everywhere around. As I drove into the very area, I had to pass a burial mound of prehistoric peoples, a mere pile of earth in the front yard of an old, old house. Scientific people have excavated enough in this place to determine that it was used by the Rock Grave People, who rarely buried many artifacts with their dead.

Shells Glittering

On top of a neighboring point of land that juts out between two streams there were many shells still glistening from a fairly recent excavation for the foundation for a cabin; these shells had been tossed there by other Indian hands ages ago, for once this was the camp of many people or of smaller numbers for a very long time. On one side of this same high point the kitchen midden is fifteen feet deep, with shells, bones, and ashes that had been thrown away from the age-old camping place. Under one of the cliffs are other evidence of Cliff People, and nearby a well-preserved hominy-hole shows how the Indians ground their corn for a long period of time.

In fact, everywhere around this secluded retreat are these evidences of people who once lived, even as we now live. Their civilization is gone, having pobably died out some generations before the white men came. A sentimental poet, wandering over these regged landscapes, could find sufficient material for many a poem on the life and philosophy of the tribes that have now vanished.

With no especial intention of finding a similarity between times long ago and some not so distant, I could not keep my eye off the river. I am old enough to remember when it was an important avenue of travel and trade. Not too long ago these same rugged gorges resounded to the appealing whistle of steamboats. The rather deserted area where I was visiting over the weekend was once buzzing with life, for river traffic, lumbering, and stone-quarrying employed dozens of workmen. One stone quarry, almost within sight of where I was, had been worked for forty years and shipped innumerable tons of building stones in that time.

Changes In Taste

Changes in tastes in building and use of other types of materials have caused the stone quarry to be deserted, quite as deserted as the cliffs where the Indians used to live. Long ago the forests were cut down, though I did see, at this same place a few years ago, two large rafts of logs being steered down the river on a cold, raw winter day.

The whistle of the steamboat is, so far as this river is concerned, a past institution; an occasional Diesel towboat brings a cargo of gasoline, but no one would confuse its signals with those of the old-fashioned steamboat when boating was a real business here and elsewhere.

As I sat on the high point of rock and looked out over the river, swollen by a recent period of rains, I somehow mingled my meditations about forgotten Indians and these more recent evidences of the passing of human institutions. The bones of the long dead Indians reposed not far away; ghosts of yesterday floated by on the river; life itself seemed in this moment a sort of dream between two eternities.

A NEWS ITEM: Phone Jeffersontown 5143.

A LOOK AT THE BOOK

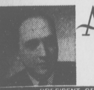

By DR. BOB JONES, JR.
PRESIDENT OF BOB JONES UNIVERSITY
GREENVILLE, SOUTH CAROLINA

"There is so much in the Bible that I cannot understand." How often is this given as an excuse for not accepting Christ as personal Saviour. There may be much in the Bible a man cannot understand, but he can understand all he needs to understand in order to be saved. "Believe on the Lord Jesus Christ, and thou shalt be saved" (Acts 16:31). "If thou shalt confess with thy mouth the Lord Jesus, and shalt believe in thine heart that God hath raised Him from the dead, thou shalt be saved" (Romans 10:9). "For by grace are ye saved through faith; and that not of yourselves: it is the gift of God" (Ephesians 2:8). The question is not, do you understand all the Bible? The question is, are you willing to obey as much as you can understand? Whenever a man seeks to do God's will, he will know God's will. God is just and will not leave an honest man who earnestly endeavors to please Him, in doubt as to what he should do. "If any man will do His will, he shall know of the doctrine, whether it be of God" (John 7:17).

After all, understanding is a matter of the head. The desire to please is of the heart. No man can fully understand God. If he could, he would be as wise as God, though theologians may try. His thoughts and His ways are above and beyond the comprehension of the human mind. But God can be obeyed. God does not demand that men understand all the marvelous grace behind the plan by which He saves a poor lost soul. He invites them to trust that grace. In simple faith and trust, salvation is found. It is not by the brilliance of their intellectual grasp that men please God. He delights rather in a heart that is turned in childlike trust to Him. "Verily I say unto you, Except ye be converted, and become as little children, ye shall not enter into the kingdom of heaven" (Matthew 18:3).

—*Released by the Gospel Fellowship Association.*

Sparks and Sundries

By Samuel H. Stuart

The best news coming out of Washington for many years is the Census Bureau report that a majority of Americans are now home owners. In 1940 only 44 per cent of the families of the nation lived in owned homes, ten years later 55 per cent were in th owner class. While this transition on the part of eleven per cent of the people from renters to property owners may, at first blush, seem insignificant, it must be remembered that it represents majority rule by those whose attitude is that of landowners, not tenants. This should signify a decided swing to the right in the near future along the political front. It should also insure an electorate more watchful of what is proposed by state and national legislators.

When a family living in a rented house go to buying their home a profound change is almost certain to follow. A feeling of civic pride and corresponding civic responsibility is the first result. This is followed by a desire to participate more fully in the government of the nation in which they have property rights. It is a safe assumption that, as long as this trend continues, Communism and even weaker forms of socialism are likely to find a less and less favorable reception. It also augurs well for a swing away from spendthrift governmental practices.

Another hopeful angle in an increase of real-estate ownership is that it bids well for improvement in the social and moral tone of the nation. To own a house and lot, or a plot of ground, makes a man have a dignity of stature in his own eyes which has a wholesome effect on his personality. He also is more loath to jeopardize his possession by getting in the toils of the law than one lacking anything which can be levied upon. In effect, home-ownership produces a maturity of citizenship which can be obtained no other way. Anything which can be done to further the present trend toward acquisition of homes by a larger proportion of the people is a step in the direction of a free economy and toward a betterment in the citizenship generally.

OWNERSHIP

Hut or mansion, big or small,
Old house, new house, squat or tall,
Frame or stucco, brick or stone—
No house has charm like one you own.

The spot of ground it sits upon
Seems hallowed by a brighter sun,
And every breeze that blows to bless
The hearth and home which we possess.

Clark News

By Mrs. J. A. Lashbrook

Mr. and Mrs. Arch Yager and family had for their guests recently, Bro. Jack Curry, Mrs. Curry and daughter, Nancy, of Louisville.

Mrs. Elizabeth Smith had for her guests, Sunday a week, her children, grandchildren and great-grandchildren There were 16 present and all had an enjoyable day.

Mr. and Mrs. John Pound, Jr., and little daughter, of Jeffersontown, were guests Sunday of Mr. and Mrs. John Pound, Sr., and family.

Mr. D. T. Collier, Jr., has the mumps but seems to be doing nicely at this time. So far his little son, Charley, has not taken them. Mrs. Collier had them some time ago.

Mr. and Mrs. F. W. Bryant and grandson had for their Sunday guests, recently, Mr. and Mrs. Charley Bryant and daughters, Susan and Sallie, of Louisville.

Rose Mary Stallard spent the week-end with Patricia Ann Bland.

Mr. and Mrs. Roy Wisehart and family had for their recent guests some of Mrs. Wisehart's relatives from the Bardstown Road section.

We have several sick at this time whom we hope will soon be well and in good health. They are Mrs. C. C. Miller, Mrs. C. B. Graham and Mrs. William Miller.

ARMORY

ALL NEW! LAVISH! HILARIOUS! Greater Than Ever!

HOLIDAY ON ICE OF 1952

36 GLAMOUR-ICERS — COMPANY OF 125 — 28 ALL-STAR ACTS!

7 BIG NITES
JAN. 21 thru JAN. 27
EVENINGS at 8:30 p.m.
MATINEES SAT., SUN., JAN. 26-27, at 2:30 p.m.

MAIL ORDERS ACCEPTED
Enclose stamped, self addressed envelope for prompt return of tickets.
Prices $3.00 - $2.50 - $2.00
CHILDREN HALF PRICE ON SAT. MATINEE ONLY

Make Check or Money Order Payable to the ARMORY
TICKETS AVAILABLE AT VANETTI'S IN ST. MATTHEWS

ARMORY
LOUISVILLE, KY.

You Can Buy It at Clifton

- Roofing & Roof Coating
- Benjamin Moore Paints
- Draymex In Colors
- Cabinet Hardware
- J. M. Insulation
- Asbestos Siding & Shingles
- Homasote Wall Boards

Clifton Caters to the Home Hobbyist

CLIFTON SUPPLY & LUMBER CO
TAyler 7831

why have a checking account?

Because it saves you money by giving a constant check-up on your expenditures . . . Because it enables you to make easy payments by mail . . . Because it makes your money safe . . . Because it gives you a receipt for every bill.

Saturday Banking As Usual — 9 to 12

FARMERS and DEPOSITORS BANK

ST. MATTHEWS, KY.

Member Federal Deposit Insurance Corporation

THE JEFFERSONIAN
"Jefferson County's Home Newspaper"
Every Friday at $2.50 Per Year!

High View News

By Mrs. Joe Baete

The attendance at High View remained the same. Bro. Schreiner is bringing good messages. Next Sunday his sermon will be "Instrumental Music."

Mr. and Mrs. George Kaufman is expecting their son, Jake home any time now. Jake has served since last April in Korea.

Billy Ferring, of Okolona, who is with our son, Garnett, called his mother Sunday night and told her they had arrived in Fort Lauton at Seattle, Washington safely.

Mr. and Mrs. Garvin Lane moved into their new home on Manslick Rd. last Saturday. They recently purchased it from Mr. Shobe.

Mr. and Mrs. Hazel Welch, Louisville, spent the weekend with her parents, Mr. and Mrs. Chester Conn.

Sunday dinner guests in the Baete home were Miss Betty Jean Crume and Sgt. Paul Watts.

Mrs. Rachel Cox entertained a number of her relatives last Saturday for dinner. Included in the number were four generations, her mother, Mrs. Holloway, her daughter, Mrs. Betty Kaufman and grandson, Johnie Kaufman. They helped her put a quilt in the frames.

Sorry to hear Mr. Arch Tinnell sick again. We hope that he will soon be feeling better.

Mr. and Mrs. Thomas Boston and Billy Ray spent Sunday with her parents, Mr. and Mrs. A. J. Goins.

How news does travel. Mrs. Dorothy (Conn) Poynter writes home and tells of the headlines in their Iowa papars recently were something about the Fern Creek. Ky. "Spooks."

Mrs. Joe Baete and Mrs. Carolyn Peak made a brief call on Mrs. Dorothy Stickler and family, Sunday afternoon.

USE THE CLASSIFIED ADS—THEY BRING RESULTS.

S. H. SHAW
Diamonds — Jewelry
HAMILTON — ELGIN — GRUEN WATCHES
1847 ROGERS BROS. SILVER
Expert Repairing Established 1932
205 S. 4TH — JA. 0446
114 N. TAYLORSVILLE
Open Evenings Except Wednesday
Phone 5-2372
Branch in JEFFERSONTOWN

SWITZER HOP
SPONSORED BY
BUECHEL BOOSTERS CLUB
JUNIOR ORDER HALL — BUECHEL
SATURDAY, JAN. 26, 1952
DOOR PRIZE — 8:30 UNTIL ?

"FOR THOSE WHO CARE"
McAFEE FUNERAL HOME
PRIVATE AMBULANCES
OXYGEN THERAPY EQUIPMENT
BUECHEL, KY. MT. WASHINGTON, KY.
CHerokee 1561-1562 Phone 34
Member Ky. Funeral Directors Burial Association

DOUGLAS HUDSON MOTORS
NEW CARS — USED CARS
EFFICIENT SERVICE ON ALL MAKES
GOOD TRADES — BANK TERMS
CH. 4461 2411 Bardstown Road CH. 5723

"The Bible Is The Only Rule of Faith And Practice"
OAK GROVE CHURCH OF CHRIST
THIXTON LANE — ROUTE 2, BUECHEL
Bible Class — 10 A.M.
Preaching Service — 11 A.M. and 7 P.M.
McCLELLAN AND HURST, MINISTERS

JUST AS CLOSE AS A TELEPHONE!
Prompt & Sanitary Removal of Dead Stock
CASH PAID FOR DEAD STOCK
HORSES $1 :—: COWS $1
Price Determined by Size and Condition
REMEMBER "Its Kentucky"
Phone Collect Louisville Office JAckson 6426
Or E. C. Thompson, Agent, at Anchorage 482W1
KENTUCKY CHEMICAL INDUSTRIES, INC.
OFFICE AND PLANT — FRANKFORT 480

FEDERAL LAND BANK LOANS
4% INTEREST RATE 4%
Loans Can Be Paid at Any Time Without Penalty
SEE ARTHUR C. SMITH
Secretary-Treasurer
Dixie National Farm Loan Ass'n.
ROOM 205 STOCK YARDS BANK BLDG.
Louisville, Ky. Phone: AMherst 2020
Tuesdays—Nolin Production Credit Office, Bardstown, Ky.
Wednesdays—T. C. Carroll's Office, Shepherdsville, Ky.
Fridays—Clark & Manby's Office, LaGrange, Ky.

Flanders
EXTRA PROFIT
NEW HAMPSHIRES AND DELAWARE WHITE HYBRID CHICKS
Official Award — One of "TOP TEN BEST HATCHERIES IN KENTUCKY"
You get top quality meat and eggs from FLANDERS NEW HAMPSHIRES or HYBRIDS All carry 330 egg blood lines.
PULLORUM CLEAN CHICKS
OFFICIAL LIVABILITY FOR 1950 — 98.1%
Write or Phone Your Orders to —
FLANDERS POULTRY FARM
R. NO. 2, BOX 228J LOUISVILLE, KY.
Phone: Pleasure Ridge 72171

Eastwood News

Mrs. Louis Eppinger

Mrs. Cleo Harney, Frankfort, niece of Mr. Sam Singleton passed away suddenly Tuesday morning.

Mr. C. McNeely is home from the hospital after a serious operation. He is doing splendid. Mrs. Clarence Capito has been very ill again. Mrs. Eliza Richie is in the Shelbyville Hospital. She is in a serious condition.

"May every hour through each new day
Be bringing strength and health their way."

Large families are a blessing especially when they can all get together. The Irwin's had an all day family reunion Sunday at the home of Mr. and Mrs. Jack Irwin. Present were: Mr. and Mrs. Robert Butts, son and daughter, Mr. and Mrs. Kenny Powers, Mr. and Mrs. George Irwin and daughters Jeannine and Lana, Mr. and Mrs. R. L. Irwin, son Dicky and daughter Judy, Mr. and Mrs. David Pearce, daughters, Lindy and Sherry, Mr. and Mrs. J. Irwin, daughters, Marilyn, Judy, Janet Sue and son, Jack Taylor.

Mr. and Mrs. J. L. Orrell, Dona Lee and Roger drove to Cloverdale, Ind., to spend a few days with Mrs. Orrell's mother. Last Monday Mr. and Mrs. Everett Wallace, Coatsville, Ind., aunt of Mrs. Orrell drove down, spent several days with the Orrell's They were on their way to Florida, where they will stay the rest of the season.

The Eastwood Homemakers Club wishes to thank everyone in Eastwood who helped them get food and clothing for the family the club is interested in.

Smyrna News

By Mrs. E. N. Rush

Mr. Paul Love, pastor of the Presbyterian Church at Otisco, Ind., exchanged pulpits with Mr. Edwin Hanna and brought a very interesting message entitled "The Challenge of Our Opportunities" to the congregation at Pennsylvania Run Sunday morning.

Mr. and Mrs. E. N. Rush, Sr., Mrs. W. H. McCaulley, Mrs. E. N. Rush, Jr., Masters Danny and Neil Rush and David McCaulley spent Wednesday with Dr. W. M. Rush and Misses Bessie Baker and Edith Shake.

Mrs. Clarence Gray, who has been ill for the past two weeks, suffered a heart attack Sunday morning. We sincerely hope that her condition may improve very soon.

Mrs. E. N. Rush, Jr. and sons. Danny and Neil, were supper guests Friday of Mr. and Mrs. E. N. Rush, Sr. They left by thain Saturday evening to return to Amarillo, Texas where La. Rush is stationed with the Air Force.

Master Dennis Wade, Okolona, spent Saturday with his grandparents, Mr. and Mrs. Raymond Reynolds.

Mr. and Mrs. Edgar Schrader and daughter, Betty Ann, spent Sunday with friends at Eminence.

Mr. and Mrs. W. H. McCaulley and David and Mrs. E. N. Rush were callers Sunday afternoon of Mrs. Lillian Smith of Louisville.

The Woman's Auxiliary of Penn Run Church served a chicken dinner to 48 members of the Municipal Hiking Club Saturday evening.

Miss Frances Campbell was a guest Sunday of Mr. and Mrs. Chester Best and sons.

We are all saddened by the death of Mrs. C. A. Hummel and extend deepest sympathy to her husband and family.

HOMEMAKER CLUBS

GRADE LANE

The regular monthly meeting of the Grade Lane Homemakers Club was held January 10 at the home of Mrs. Walter Mitchell.

We were glad to welcome two new members into our club, Mrs. Pat James and Mrs. Steinert. Eleven members and six children present.

Our lesson was on Decorative Stitches, used on guest towels and as other trimmings.

Our hostess, Mrs. Mitchell, served apple sauce and deviled food cakes, pear and cheese, salad, potato chips, stuffed celery, soft drinks and coffee. Everyone enjoyed the refreshments and the hospitality of Mrs. Mitchell's home

Mrs. H. B. Curlee will be the hostess for the club next month at her home, 1065 Grade Lane.—Mrs. Lola Cundiff, Publicity Chairman.

NORTH WATTERSON TRAIL

The regular meeting of the North Watterson Trail Homemakers Club was held January 8 at the home of Mrs. Harvey Manion.

After the devotion, the meeting was turned over to Mrs. Michael Creed and Mrs. Walter Straub for the lesson on decorative stitches, which was received most enthusiastically by the sixteen members and four visitors present.

At the business session which followed the luncheon, it was decided to have a work day on the third Tuesday of each month.

The club is happy to welcome as a new member, Mrs. R. F. Woerner.

The next meeting will be held at the home of Mrs. Garland Cochrane on February 5. —Mrs. Garland Cochrane, Publicity Chairman.

EASTWOOD

Tuesday, January 8, Mrs. Ed Mitchell, President of Eastwood Homemakers No. 1, called the regular meeting to order at the home of Mrs. J. Pope. The devotional leader, Mrs. L. Eppinger, reminded the ladies this was Big Brother week. A poem, Helping Others, was read. The citizenship leader gave a very hopeful report. After investigating and acting was responsible that a way was found to get a little girl started in school. Her parents had found it impossible to send her.

Mrs. M. Christie, of Indiana, mother of Mrs. R. Kincaid, visited with the club. We are always glad when she can be with us.

All business was taken care of in the morning. After lunch the meeting was turned over to the major project leader, Mrs. R. Cottle and Mrs. G. Pearceall. The decorative stitches on the towels were beautiful and so easy to do. The booths at the different bazaar's in Eastwood will have something new this year.

Next regular meeting will be February 5 at the home of Mrs. Finsley's Shelbyville Road. — Mrs. L. Eppinger, Publicity Leader.

COOPER CHAPEL

"The Littlest Angel," was read to members of the Cooper Chape Homemakers by our hostess, Mrs. J. H. Goering, at our December meeting. Everyone enjoyed the most interesting and helpful hints on Christmas dcorations, taught by Mrs. N. B. Taylor and Mrs. Arnold. All decorations used in illustrations were sold by our capable auctioneer, Mrs. Charles Peers, Jr.

Our president took over after the delicious meal and all new and old business attended to, ofter which a Bunco party was enjoyed. Prizes were given to all persons with highest score and a boobie prize for the lowest.

Presents were exchanged and every one seemed excited over Christmas. Mrs. James O. Fisher, Publicity Chairman.

KEEP SODA HANDY IN CAR

It's the wise motorist who keeps a box of baking soda handy in the glove compartment of his car for putting out unexpected fires. Baking soda is an inexpensive fire extinguisher — poured on a small fire, it will quickly and effectively smother it by generating carbon dioxide which settles down over the flames and shuts off the air supply of oxygen without which a fire cannot burn.

THEY'RE HERE
Religious Art Calendars For the New Year
STOP IN FOR YOUR COPY
MYERS FUNERAL HOME
AMBULANCE SERVICE
Phone 5461 :—: Jeffersontown, Ky.

SAY YOU SAW IT IN THE JEFFERSONIAN

—SEE THE NEW—
1952 CHEVROLET
— AT —
ELINE CHEVROLET CO.
IN ST. MATTHEWS
BElmont 2463 Open Evenings Until 9

LOWEST PRICED IN ITS FIELD!
This great new Styleline De Luxe 4-Door Sedan lists for less than any comparable model in its field! (Continuation of standard equipment and trim illustrated is dependent on availability of material.)

It's Big... Bright and Beautiful!

CHEVROLET
The Only Fine Cars PRICED SO LOW!

Come, see the finest of all Chevrolets . . . brilliantly *new* for '52 in all these exciting ways:

Gorgeous New Royal-Tone Styling . . . with Bodies by Fisher that set the standard for beauty.

Radiant New Exterior Colors . . . widest and most wonderful array of colors in the low-price field.

Alluring New Interior Colors . . . with two-tone upholstery and trim to harmonize with exterior colors, in all De Luxe sedan and coupe models.

New Centerpoise Power . . . engine is cushioned in rubber to bring amazing new smoothness of operation and freedom from vibration to low-cost motoring.

New, smoother, softer ride for all passengers.

All these and many other enviable advantages are yours in these new Chevrolets at lowest prices and with outstanding economy of operation. They're *the only fine cars priced so low*. See them now!

Extra-smooth POWER Glide
with New Automatic Choke, gives finest no-shift driving at lowest cost. (Combination of Powerglide Automatic Transmission and 105-h.p. Engine optional on De Luxe models at extra cost.)

MORE PEOPLE BUY CHEVROLETS THAN ANY OTHER CAR!

SEE IT AT YOUR CHEVROLET DEALER'S

damaged page(s)
filmed as received

South Park Road

By Mrs. Thomas Brinley

Mr. Russell Nally is home from St. Joseph's Infirmary and is now able to walk with the help of crutches.

Mr. and Mrs. William Nally and children called Thursday night on Mr. and Mrs. Tom Brinley and son, Jesse. On Sunday night, Mr. and Mrs. John Brinley were callers.

Mr. and Mrs. Robert Brinley and daughter, Bobbie Lou, are spending a few days with his parents, Mr. and Mrs. Thomas Brinley, and family.

Mr. and Mrs. Richard Brinley and children called Sunday afternoon on Mrs. Mollie Walden and son, Ernest Lee, and Mrs. Sallie Brinley and found Mrs. Brinley not feeling so well. We hope for her a speedy recovery.

Mr. and Mrs. Richard Brinley and family called on Mr. and Mrs. Clifford Stillwell and family, recently.

Mrs. Ella Brinley, Mrs. Mary E. Brinley and little Bobbie Lou Brinley called on Mr. and Mrs. John Brinley and Sandy, Saturday night, and watched T-V. Others who called were Mrs. Mary Neagle, Mrs. Shirley Wallace and son, Thomas Lee, and Bobby Harris.

Mr. and Mrs. Noah Donhoff and children spent Thursday night with her parents, Mr. and Mrs. Miller, at Horse Cave.

LEATHERWOOD COAL

TRULY AN EXTRAORDINARY COAL

DEPENDABLE COAL

• You never have a single worry about home heating when you burn Leatherwood Coal. You get the correct coal for your heating plant . . . and it burns thoroughly, gives a minimum of ash, and a maximum of heat. Order a load of dependable Leatherwood Coal today!

Buechel Produce Exchange
INCORPORATED

CHerokee 1941 Buechel, Ky.

REPORT OF CONDITION OF

FARMERS & DEPOSITORS BANK

of St. Matthews in the State of Kentucky at the close of business on December 31, 1951.

ASSETS

Cash, balances with other banks, including reserve balances, and cash items in process of collection		$1,434,084.05
United States Government obligations, direct and guaranteed		1,446,952.98
Loans and discounts (including $106.23 overdrafts)		2,112,891.99
Band premises owned $22,842.89, furniture and fixtures $20,682.89		43,525.78
Other assets		2,353.53
TOTAL ASSETS		$5,039,808.33

LIABILITIES

Demand deposits of individuals, partnerships, and corporations		$3,405,103.63
Time deposits of individuals, partnerships, and corporations		878,377.62
Deposits of United States Government (including postal savings)		111,016.01
Deposits of States and political subdivisions		340,323.45
Other deposits (certified and officers' checks, etc.)		54,800.56
TOTAL DEPOSITS	$4,789,621.27	
Other liabilities		24,891.72
TOTAL LIABILITIES (not including subordinated obligations shown below)		$4,814,512.99

CAPITAL ACCOUNTS

Capital *	$ 100,000.00
Surplus	100,000.00
Undivided profits	5,295.34
Reserves (and retirement account for preferred capital)	20,000.00
TOTAL CAPITAL ACCOUNTS	$ 225,295.34
TOTAL LIABILITIES AND CAPITAL ACCOUNTS	$5,039,808.33

* This bank's capital consists of 10,000 shares common stock with total par value of $100,000.00.

MEMORANDA

Assets pledged or assigned to secure liabilities and for other purposes	$ 420,000.00
Loans as shown above are after deduction of reserves of	5,644.30

I, Ray F. Steltenpohl, Vice President, of the above-named bank, do solemnly swear that the above statement is true and that it fully and correctly represents the true state of the several matters herein contained and set forth, to the best of my knowledge and belief.

RAY F. STELTENPOHL

Correct—Attest: Jouett Ross Todd, Lee P. Miller, J. E. Hughes, C. K. Elliott, Directors.

State of Kentucky, County of Jefferson, SS:

Sworn to and subscribed before me this 8th day of January, 1952, and I hereby certify that I am not an officer or director of this bank.

C. K. Elliott, Notary Public

My commission expires September 27, 1954

PUBLIC NOTICE

Effective January 8, 1952, the name of the Farmers and Depositors Bank was changed to Citizens Fidelity Bank - St. Matthews. Watch for further announcements, which will tell how we plan to provide an unexcelled banking service for all of us in the progressive St. Matthews area.

CITIZENS FIDELITY
BANK-ST. MATTHEWS

(FORMERLY FARMERS & DEPOSITORS BANK)

Member Federal Deposit Insurance Corporation

NEW HOUSE AT MINIMUM COST

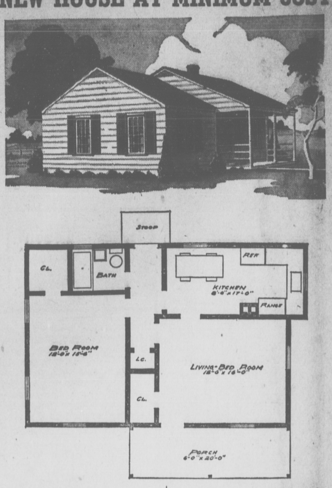

Have you found that many of the house plans you see require a greater investment than you can make for a home at the present time? If so, you will want to examine this house closely. It was designed especially to meet a limited budget.

The kitchen is light and airy, and the arrangement is such that a minimum of steps will be required in preparing and serving the family meals.

In order to add economy, the chimney, which is provided for the kitchen range, has been designed with two flues so that it can be used with a space heater in the living-bedroom. This room has a very desirable arrangement in wall space. In addition, there is an unusually large closet.

The bedroom is larger than is absolutely necessary. If you should want more room in the future, it will be quite simple to use approximately 3½ feet of the end of this bedroom as a hallway and add another room to the left end of the house. Such an addition would not require any major structural alterations. In addition, you will notice that this room has been provided with a large walk-in closet.

The small hall in this house will permit you to go to any part of the house without walking through another room. A large linen closet has been provided in the hallway and is easily accessible to the bedrooms, kitchen and bath.

It is possible that at some future date you may want to add a back porch or a workroom to this house. It would in no way detract from its appearance and would not require any structural change. You simply would remove the roof from the small stoop, which is provided at present, and put the porch in its place.

You can obtain blueprints for this The Jeffersonian—Farm & Ranch Plan No. 4912 and a handy list of materials by which you can figure your construction cost accurately. Send $1 to Building Editor, Farm & Ranch-Southern Agriculturist, Dept. E-64, Nashville, Tenn. Order by number—Plan No. 4912. Blueprints are adequate for any farm carpenter or for any farmer handy with tools.

Death of Arthur DuBois Was Shock to Many

HOPEWELL NEWS
Miss Jeanie Seitz

The death of Mr. Arthur D. DuBois, 70, early Saturday morning at the Kentucky Baptist Hospital came as a shock to his many friends and neighbors here. He entered the hospital on January 2 and underwent an operation the following Wednesday. While being in a very bad condition, he had shown signs of improvement on Friday, but grew worse in the night and passed away.

The funeral services were conducted at 2 p.m., Monday by his pastor, Rev. Ernest Smith, from Hopewell Presbyterian Church of which he was a member and was secretary and treasurer for several years. He was laid to rest in the church cemetery.

He leaves to mourn his loss his wife, Mrs. Haley Dubois; three daughters, Mrs. Florence Segovia, Mrs. Marietta Richardson, and Mrs. Nettie Harlow; one son, Arthur DuBois, Jr.; three stepdaughters, Mrs. Gordon Potts, Mrs. William Cowherd, Jr., and Mrs. Alex Girdley; one sister, Mrs. Essie Parnlow; one half-sister, Mrs. Millie Mather; one half-brother, John Williams; 22 grandchildren and five great-grandchildren.

Our deepest sympathy is extended to all bereaved and may they be consoled by the thought that God doeth all things well.

A film, "Winghs to the Word," is to be shown at the Presbyterian church on Wednesday night, January 23. This picture is on foreign mission work and we hope many will come to see it.

Mrs. Laura LaMaster was after church guest for dinner of Mr. and Mrs. Chester Frederick.

Glad to report little Jimmie, Jr., son of Mr. and Mrs. Jimmie Rogers, Sr., is feeling lots better.

Mrs. Charlie Cecil, Louisville, spent several days with her daughter, Mrs. Helen Walden and children.

We were saddened to learn of the death of our beloved friend, Mrs. Anna Mae Renegar Hummel, who passed away Sunday morning. Our deepest sympathy is extended the husband, children and families.

Mt. Washington News

By Mrs. T. H. Parrish

We regret the passing of three persons we counted among our good friends, Mrs. C. A. Hummel, Jeffersontown, Mrs. Joe Trunnell and Mr. Lindsay Wigginton, Shepherdsville, and extend our sincere sympathy to their families.

Mrs. Bobby Bucky, Misses Doris Ann Pound, Glenda Moore and June Casey spent the week end with Miss Carol Ann Bucky at Buechel.

Mr. and Mrs. Sammy Smith visited his cousin, Mrs. Charley Smyser and Mr. Smyser at Smyrna, Sunday.

Mr. and Mrs. Leroy Moore, Shively, spent the week end with his mother, Mrs. Georgia Moore, Sunday after church guests were, Mr. and Mrs. Darrell Harris and son and Miss Janice Wheeler. Afternoon callers, Mr. and Mrs. Howard Wheeler, Mr. and Mrs. Bryant Moore, Buechel, and Mr. and Mrs. Vernon Moore.

The "Jolly Club" report one of their most enjoyable meetings at the home of Mrs. Hubert Armstrong last Thursday.

The M. Y. F. group, with some of their friends, asembled in the basement of the church after the evening service, had its regular meeting and served refreshments.

The Young Adults had their "pot luck" supper at their regular group assembly Monday night.

The Methodist Church is getting all dressed up in paint and other decorations.

Mrs. J. V. McAfee has been seriously ill, but we are glad late reports tell us she is improving. She had a wisdom tooth extracted and complications were so serious a specialist was called from the city.

Mrs. Ed. McArthur is at the hospital where he was operated on for hernia.

Mrs. Lee McArthur fell down to the first landing of the stairs at her home and was severly bruised and shocked, but fortunately no bones were broken.

Mrs. Minnie McArthur is better after being threatened with pneumonia.

Mr. and Mrs. W. D. Ellaby are recuperating after being confined to their beds. Mr. Ellaby is able to be out but Mrs. Ellaby is in a wheel chair.

Mesdames Mabel McAfee, Lillian Parrish and E. O. Pound visited Mr. and Mrs. W. D. Armstrong, at Waterford, Monday afternoon and found Mr. Armstrong improved some from a recent illness.

Congratulations to Mr. and Mrs. T. B. Lee, Jr., who were married last Saturday night and are housekeeping in their new home.

Mr. and Mrs. Barney Spurr and children, Buechel, visited her mother, Mrs. Mabel McAfee, Sunday afternoon.

Miss Janice Rhea Wheeler, Buechel, spent the week-end with her aunt, Mrs. Darrell Harris.

Mesdames Lillian Parrish and Ed. Pound were all-day guests, last Tuesday, of Mrs. Mabel McAfee.

Mrs. Georgia Moore was overnight guest, Wednesday, of her daughter, Mrs. Howard Wheeler, Buechel.

Mrs. Hamond, home economic teacher, has an apartment with Mr. and Mrs. J. V. McAfee.

UPTOWN THEATRE

FRI. AND SAT. JAN. 18-19
(Saturday Continuous 2:15 to 11 P.M.)
Glenn Ford, Viveca Lindfors
"FLYING MISSILE"
Cameron Mitchell
Amanda Blake
"SMUGGLERS' GOLD"

SUN. AND MON. JAN. 20-21
(Sunday Continuous 1:30 to 11:30)
Stewart Granger, Pier Angeli
"THE LIGHT TOUCH"
Walter Pidgeon, Ann Harding
"THE UNKNOWN MAN"

STARTING TUESDAY
"CLOSE TO MY HEART"
AND "TOMORROW IS ANOTHER DAY"

VOGUE
1700 LEXINGTON ROAD

SATURDAY ONLY JAN. 19
Claudette Colbert—Ann Blyth
"THUNDER ON THE HILL"
Joan Fontaine—John Lund
"DARLING, HOW COULD YOU"

MATINEE ONLY JAN. 19
Roy Rogers In
"NIGHTTIME IN NEVADA"
(Plus Cartoon Circus)

SUN. MON. TUES. JAN. 20-21-22
Gene Tierney—Ray Milland
"CLOSE TO MY HEART"
Dane Clark—Ben Johnson
"FORT DEFIANCE"
(IN TECHNICOLOR)

WED. THRU SAT. JAN. 23-26
"SUBMARINE COMMAND"
"LET'S MAKE IT LEGAL"

BE MARKET WISE

By Miriam Kelley
Field Agent in Marketing and Consumer Information College of Agriculture and Home Economics University of Kentucky U.S.D.A. Co-operating.

Field Agent in Marketing and Consumer Information, Extension Service, Kentucky College of Agriculture and Home Economics, U.S.D.A. cooperating.

Prune pickin' at your neighborhood market this month gives you low cost fruit, tops in food value, and high flavor for pleasant teaming of prunes with other foods.

Prune choosing gives you less variety in kind of fruit than Grandmother knew—today most prunes are packaged, clean and ready to use, the larger sizes most often available. One pound of prunes is the equivalent of about 2½ pounds fresh fruit, gives 10 to 12 servings usually costing less than three cents each. 4 to 5 cooked, but unsweetened, prunes give about 77 calories, 1/12 the daily requirement supply of iron, and good supplies of vitamins A and B.

The modern prune may be so extra tender that it requires little or no soaking, little cooking, may even be soft enough to eat "as is" like a confection. Good reading you'll find on the prune package—guides to buying, suggestions for preparation, in addition to the "count" and the size.

No cooking method gives you plump prunes in thick, full-bodied juice. Place prunes in fruit jar, cover with water, screw the top on, and hold in the refrigerator four to six days.

For breakfast prunes, or dessert fruit, you may prefer a softer prune, prepared by cooking rather than just the soaking. Cook in water at a slow boil or simmer from 30-45 minutes to the desired tenderness. Short soaking period will reduce the time required for cooking.

No sugar, please — or at least very little. Prunes have so much natural sweetness that they don't really need added sugar. Or add honey during the last five minutes of cooking. Prunes are best if allowed to stand in cooking liquid several hours after they are tender.

Prunes by pressure — that is, use your pressure saucepan for an easy and fast way to prepare prunes. Softer prunes will be cooked by the time 15 pounds pressure is reached, others may need up to 10 minutes at 15 pounds pressure. Remove cooker from heat and let the pressure drop to zero without hastening the cooling.

Prune variety in flavor may be had by adding a slice of lemon or orange, or a few whole cloves, even a piece of stick cinnamon during the cooking.

Prune Sandwich Bread can be a welcome "on hand" item for quickies to serve with coffee or hot chocolate, a must for the school lunch: 2 cups whole wheat flour, 2 cups white flour, ¾ cup sugar, 1 egg, 1¾ cup milk, 3 tablespoons melted fat, ½ teaspoon salt, 1 cup chopped cooked prunes, 1½ teaspoons baking powder. Sift flour, measure. Resift with other dry ingredients. Combine milk, well beaten egg and fat, and add to flour mixture, stirring just until flour is dampened. Fold prunes into mixture, pour into greased loaf pan and bake in moderate oven, 350 degrees F. about 1 hour.

(Listen to Food News — on WGRC—12:30 p.m. Monday thru Friday; on WKLO at 10:15 a.m. each Saturday. See the Market Basket on WAVE-TV each Wednesday at 12:30 p.m.

dres suits rented
★ FULL DRESS SUITS ★ CUTAWAYS
★ TUXEDOS ★ WHITE FORMALS
For Weddings and All Occasions
SAM MEYERS
312 WEST JEFFERSON PHONE JACKSON 2836

PHONE CALHOUN 2551
FOR
RED FEATHER
CANNEL COAL COAL COKE
(FROM THE HEART OF HARLAN)
R. C. TWAY COAL COMPANY
INCORPORATED
COAL HEATING SERVICE
James Coal Co., Inc. — Volkman & Kerlin
Phone Us for Building Material 2601 South Third St.
COAL STOKERS — Dependable and Most Economical

REPORT OF CONDITION OF

BANK OF ST. HELENS

of Shively in the State of Kentucky at the close of business on December 31, 1951.

ASSETS

Cash, balances with other banks, including reserve balances, and cash items in process of collection	$1,218,490.20
United States Government obligations, direct and guaranteed	435,000.00
Obligations of States and political subdivisions	10,182.02
Loans and discounts (including $8,937.50 overdrafts)	1,868,176.93
Bank premises owned $57,627.50, furniture and fixtures $34,497.83	92,125.33
Real estate owned other than bank premises	5,000.00
Other assets	2,014.50
TOTAL ASSETS	$3,630,988.98

LIABILITIES

Demand deposits of individuals, partnerships, and corporations		$3,106,085.77
Deposits of United States Government (including postal savings)		38,091.75
Deposits of States and political subdivisions		118,719.87
Other deposits (certified and officers' checks, etc.)		173,798.94
TOTAL DEPOSITS	$3,436,696.33	
Other liabilities		16,331.38
TOTAL LIABILITIES (not including subordinated obligations shown below)		$3,453,027.71

CAPITAL ACCOUNTS

Capital *	$ 60,000.00
Surplus	100,000.00
Undivided profits	17,961.27
TOTAL CAPITAL ACCOUNTS	$ 177,961.27
TOTAL LIABILITIES AND CAPITAL ACOOUNTS	$3,630,988.98

* This bank's capital consists of 6,000 shares common stock with total par value of $60,000.00.

MEMORANDA

Assets pledged or assigned to secure liabilities and for other purposes U. S. Govt. and State of Ky.	$ 210,000.00
Loans as shown above are after deduction of reserves of	36,093.00

I, B. W. Braitling, Cashier, of the above-named bank do solemnly swear that the above statement is true, and that it fully and correctly represents the true state of the several matters herein contained and set forth to the best of my knowledge and belief.

B. W. BRAITLING

Correct—Attest: George Whipple, T. D. Gulledge, Clem Luken, Paul D. Miller, B. H. Farnsley, Directors.

State of Kentucky, County of Jefferson, SS:

Sworn to and subscribed before me this 10th day of January, 1952, and I hereby certify that I am not an officer or director of this bank.

J. David Putnam, Notary Public.

My commission expires November 20, 1954.

SAY YOU SAW IT IN THE JEFFERSONIAN

There's a world
of CONVENIENCE
in your Telephone . . .

and the cost is low . . . it's up far less than most things you buy!

Busy days! And what gets things done like your telephone? Downtown, across the street or across the nation, you reach the people you need to reach—order the things you need, make appointments or "visit" friends—without leaving home duties. Anytime, day or night, your telephone is at your service—a world of convenience!

SOUTHERN BELL TELEPHONE AND TELEGRAPH COMPANY

"LONG DISTANCE CALLS go through *faster* when you give the operator the out-of-town *telephone number.*"

damaged page(s)
filmed as received

Farm Bureau News From County, State and Nation

OUR FARM AND HOME PAGE

Topics Related To The Home For Housewives

WM. DRIES
TINNER
Roofing • Roof Painting
Guttering • Spouting
Furnace Repairs
1908 DEERWOOD AVE.
Call
HIghland 6716

USE THE CLASSIFIED ADS—THEY BRING RESULTS.

COLORED RECREATION
"The Voice of the Community"

Our next county wide event will be a cake contest to be held at Harrod's Creek. Date to be announced later. Visit your centers and join the fun. Come and make a replica of the Log Cabin, Lincoln's birthplace.

The checker tournament will be held at Griffytown, all checker players are invited to participate.

The teen-age club at Berrytown is going full blast. Betty Jean Graves reported 20 members. They are planning "Miss Berrytown" a method of reimbursing their treasurer. (Mrs.) Vivian Lucas, Supervisor.

MA 6268
Roy B. Thompson Lumber Co.
3144 Preston Highway
MA 6268

HERMAN GOCKE
CONTRACTOR and BUILDER
REMODELING
HOMES — OFFICES — GARAGES
SPECIALIZING IN CHURCHES
"BE SURE OF YOUR CONTRACTOR"
Bardstown Road Fern Creek (Dial 21) 3221

BY ORDER OF
IRVIN E. GRAFF
I WILL SELL AT
ABSOLUTE AUCTION
Saturday Afternoon, January 26 ONE O'CLOCK
ON KLONDIKE LANE
BETWEEN HIKES LANE AND SIX MILE LANE.

1 Oliver mowing machine
1 McCormick mowing machine
2 dump rakes
1 double cultivator
1 2-horse disc harrow
1 section harrow
1 2-row Iron Age potato planter
1 Oliver potato planter
1 Hoover potato digger
2 potato plows
1 2-chain potato grader
1 4-row potato duster, good
2 sweet potato ridgers
2 sweet potato scrapers
2 5-tooth cultivators
2 14-tooth cultivators
2 garden plows
1 breaking plow
1 garden seeder
1 old iron wheel farm wagon
1 platform scale
2 hand dusters
60 4x6 hot bed sash
400 bushel baskets
300 bushel basket tops
1 lot harness
1 Coldspot 6-foot electric refrigerator
1 Kenmore electric washer
1 Singer sewing machine
1 Morris chair
2 table radios

8x10 FRAME TOOL HOUSE WITH GOOD METAL ROOF. TO BE WRECKED OR MOVED.
TERMS — CASH
E. WARD JEAN, Auctioneer
PHONE 5646 JEFFERSONTOWN, KY.

IT'S A REAL PROFIT PROGRAM

SAYS MR. W. B. RAY, BOWLING GREEN, KY.
"I got 37.7 lbs. of Broiler meat out of each 100 lbs. of Purina Broiler Chow fed to my first group of broilers."
Here's Mr. Ray's record on his first 2400 broilers. Liveability 99.5%, average weight 2.94 lbs. Labor profit per 1000 birds started $287.00.

ECONOMICAL GROWTH CALLS FOR BALANCED FEEDING
CHECKERBOARD FEED STORE
315 BAXTER AVENUE
CLay 3867 Louisville, Ky. CLay 8407
Sutherland Feed Store Middletown
Williams Hatchery Fern Creek

Dermatologist Says Sunburn May Be More Than Skin Deep

Sunburn may be more than skin deep, a Pittsburgh dermatologist warned in an article in the current (August) issue of Today's Health, published by the American Medical Association.

Besides the immediate skin burn and possible infection resulting from excessive exposure to the sun, there may be consequences aftr a lapse of months to a year, according to Dr. Lester Hollander.

"The acute consequences of a sunburn are dwarfed when we consider some of the diseases it affects," he said, listing three.

One disease, known as xeroderma pigmentosum but a rarity, is marked by roughness and dryness of the skin. It occurs only in certain families, mostly in teen-age boys and young men, and develops at the site of freckles on the face. At first these are unduly deep-hued; later they form ulcers and the skin around them forms highly malignant cancers. Sunlight accelerates these changes.

A second, and another infrequent disease, is disseminated lupus erythematosus, which affects the skin. The disease includes a residual dermatitis (at the site of a sunburn, as a rule), leukeopenia (lowering of the white cell content of the blood), loss of supporting connective tissue in the internal organs and a gradual and persistent general weakness.

Thirdly, Dr. Hollander pointed out, there are many reports to indicate that the sun plays a provocative role in the development of skin cancer, which is found more often in people who work outdoors and under the sun, like farmers.

"The length of time spent in the sun, even if it lurks behind clouds, is responsible for the broiling of the skin and the resultant painful product, most appropriately named sunburn," he said. "Sunburn is an acute dermatitis caused by actinic rays. It may be mild or severe; it may pass inconsequentially or it may have grave results.

Velocity of Bullet Affects 'Bang' from Fired Pistol

The question of what causes the "bang" or noise from a fired gun has always intrigued a considerable segment of the shooting public. Many gunners have taken it for granted that the noise is made by the "explosion" of the powder in the charge. Others have not been so willing to accept the theories of laymen whose opinions lack the backing of scientific knowledge.

Dr. C. S. Cummings, supervisor of physics and ballistics research, Remington Arms Company, Inc., recently wrote an article describing some experiments on the analysis of the sound from a 22 rim fire cartridge. These studies revealed that, once the velocity of this bullet exceeds the velocity of sound in air (approximately 1100 feet per second), the major portion of the noise arises from the so-called "bow wave" or "shock wave" originating with the bullet and the contribution of the expanding gases at the muzzle is relatively small. It was also known that, as the velocity of the bullet increases, the loudness of the "crack" or "bang" increases rapidly up to a bullet velocity of about 1300 feet per second, after which it continues to increase, but at a slower rate.

Child's Eye-Enemy

One of the greatest potential enemies of a child's eyesight is an uninformed parent, particularly in cases of eye injuries, says the Better Vision Institute. The average parent, of course, tries hard to see that children are kept out of situations dangerous to their vision and prevented from playing with things that might inflict injuries. But many a doting mother or father is remiss after trouble has struck. One hazardous belief is in the efficacy of the "home remedy." Boric acid and Argyrol are considered by many to be cure-alls for eye troubles. But this is not the case; in fact, vital time may be wasted in reliance on such products when professional guidance should be sought. Any thinking parent is alert enough to seek professional aid when there is an obvious eye injury, such as a cut. But an injury that does not seem particularly serious is often ignored after only cursory medicine-chest treatment. Unfortunately, the pain involved in an eye injury is not necessarily an indication of its seriousness; nor is the external appearance of the eye. A relatively minor blow on the eyeball, for example, may seriously damage the inner eye and the vision without apparent manifestations.

Soviets Rename Peaks

Soviet Russia, liquidating reminders of Tsarist days, continues to rename its prominent peaks. Gormo, its highest, 24,590 feet, in the Pamir Range of the Tadzhik Soviet Republic, is now Stalin Peak. Near by, Kaufmann, second highest in the entire Union, nowadays is Lenin Peak. Other peaks looming large for those who see behind the Iron Curtain have recently been rechristened Mao Tze-tung, Paul Robeson, and Thirtieth of October (to honor the date of the 1917 revolution which brought the Bolsheviks to power).

USE THE CLASSIFIED ADS—THEY BRING RESULTS.

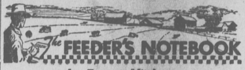

by Emmett Mitchen
Graduate Feeding Advisor

IMPROVE FARM LIVING

Farming has progressed farther and accomplished more in the past quarter of a century than any industry ever did in a comparable period of time. Unbelievable increases in agricultural production during the war and post-war years resulted from advances in farm machinery, soil conservation, plant breeding and improvements in livestock breeding, management, sanitation and feeding.

These forward steps are fine, but the most worthwhile accomplishments are not these material improvements, but the advances in farm living conditions. Farm living conditions are important because one of the real reasons men and women till and develop productive farms is to they can build homes and rear families under favorable conditions.

The productive and profitable agriculture of recent years has given families the opportunty to improve their farm homes. Many families are using these larger incomes to modernize their houses so as to save steps and they are installing efficient household aids which make for better farm living.

In spite of the many improvements that are being made in farm homes, much remains to be done. Still too many houses do not have running water, modern bathrooms or other time-saving and convenient equipment. Farm home improvement must keep pace with progress in livestock and crop production.

Is your farm home arranged and equipped for convenient and contented living? If not, think seriously of making improvements this year while farm income is good.

Solitude News
By Jennie Bridwell

"Like notes of the thrush in the woodland,
Like brooks where the violets grow,
Like rainbows that arch the blue heavens,
Like clouds when the sun dippeth low,
Like June and the odor of roses,
Like colors that gratefully blend,
Like everything of pureness—"
Like these is the love of a Friend.
—Josephine Canning.

Mr. and Mrs. Garland Hubbard and children have returned to their home at Munfordville, after a visit with Mrs. Hubbard's parents, Mr. and Mrs. Thomas J. Crume.

Mr. and Mrs. Hyte Rouse, Sr., were recent guests of Mr. and Mrs. Vance Rouse.

Mr. Sam Wells was taken to St. Joseph's Infirmary for treatment resulting from a fall down the staris at his home here. He has returned to his home and is rapidly improving.

Mr. and Mrs. Ernest Stallings and son visited his brother, Elbert Stallings at Samuels recently.

Mrs. Thomas Biven is improving after her serious illness.

Mr. D. J. Rummage recently purchased a new television set.

Mr. Everett Couch has returned to Louisville after a visit with Mr. George Raymond and family.

Mr. Thomas Hessey is sick at this writing, his attending physician is Dr. Stinnette, of Bardstown.

Mr. and Mrs. Reginald Johnson and son have returned to Louisville after a visit with Mr. George Raymond and family.

Mrs. Roger Biven is with relatives in Louisville.

Mrs. Finetta Roby continues to improve at Flaget Memorial Hospital, Bardstown.

Mr. and Mrs. Asa Lee Fulkerson and family, of Bullitt Chapel, were recent guests of Mr. and Mrs. Oscar Rummage and Mr. and Mrs. D. J. Rummage.

WATER DELIVERY
Courteous and Efficient Service
CALL
JEFFERSONTOWN 5-2218
John Franconia

DETROIT JEWEL GAS RANGE — 139.50
With 2 Cylinders Gas
Very Small Down Payment
Up to Two Years to Pay
• Also television sets, refrigerators, farm freezers, washers, other makes gas ranges.
COLYER'S
BOTTLE GAS COMPANY
Anchorage 712

Farm Loans
No Payoff Restrictions On Any Anniversary Of Interest-Payment Dates That Fall Due After One Year
FRANKLIN TITLE AND TRUST CO.
Farm Loan Dept.
[illegible] W. Jefferson St., Louisville 2, Ky.
[illegible] Market St., Lexington [illegible], Ky.
Suburban Loans

WATER!
PROMPT DELIVERY
Suburban Water Delivery Co.
Incorporated
John L. Seay
W. E. Lawrence
PHONES:
Office TAylor 6141
Residence TAylor 1788

Briscoe Lane News
By Mrs. Charles Goatley

We were sorry to hear of the death of Mrs. Anna Mae Renegar Hummel. She was the one that started me writing for the Jeffersonian years ago. The family has our sympathy.

Miss Willetta Goatley had an operation last Saturday at the Norton Infirmary. She is getting along fine so far and we are hoping she will be able to come home this week end.

Brother Edward Schreiner, minister of the Highview Church of Christ, is preaching a series of sermons out of the yard stick (The Bibe) he isn't putting to—or taking from. Just facts. His subject this Sunday will be, What the Bible tells us about Instrumental Music in the church. Everybody is welcome.

Mrs. M. D. Spencer and son, Dale, and little Deborah, of Cane Run Road, were with Mr. and Mrs. Chas. A. Goatley Suday afternoon, and all of them went to the hospital to see Miss Willetta Goatley.

Mrs. Lena Doerr, of Preston Highway, was operated on at the Kentucky Baptist Hospital a week ago. She will be home some time this week.

Carl Goatley is visiting in California at this time.

Mr. and Mrs. Byron Reader and daughter, Glenn, had supper and spent the evening with Mr. and Mrs. Wallace Reader of Bullitt County, Monday. Saturday evening, Mr. and Mrs. Harvey Smith and son, Jerry spent the evening with the Readers.

Mr. and Mrs. Loyd Martin and children visited with her sister, Mrs. Paul Jenkins and Mr. Jenkins, of New Albany, Sunday afternoon.

The Highview Fire Department has ordered its New Fire truck. Will be delivered in the spring. We must all work together for the success of this undertaking. Our community can not be any better than the people that is in it, so let us all be good people, and work together for the good of our community.

Bardstown Road News
Mrs. Fielden Frederick

Our deepest sympathy is extended to Mr. C. A. Hummel and the family of Mrs. Hummel in their loss. We were shocked to hear of her death, not knowing that she was seriously ill. She was a charming lady with a lovely personality. May the Heavenly Father grant her loved ones strength to bear their loss.

Mrs. Garlan Grady entertained with a luncheon on Tuesday for Mrs. Everett Neal Rush from Amarilla, Texas, Mrs. Calvert of Anchorage, Mrs. Orville Stivers, Mrs. Kathryn Kaellner, Mrs. Bridges and Mrs. Gregg, of Richland Drive, Mrs. Hugh Standiford, Mrs. William Carrell, and Mrs. Doris Conners.

Mrs. Everett N. Rush and two children have returned to Texas to join her husband Dr. Everett N. Rush after visiting her parents, Mr. and Mrs. William Carrell.

Mrs. Leotis Stivers and son, Don, have returned home after an eleven day stay in Florida, during the holidays.

Mr. and Mrs. Homer Thomas and Keith were supper guests on Sunday evening of Mr. and Mrs. Richard Truex, of Louisville.

Mr. and Mrs. Gilbert Lewis did not return home Tuesday, from Miami, Fla., as was planned, but will remain several weeks longer.

Lovvorn Heights News
By Mrs. Oscar Kaufman.

Mrs. Tressie Krebs spent Sunday with Mr. and Mrs. Floyd Parrott.

Mr. and Mrs. Bethel Parrott and children were after church guests of Mr. and Mrs. W. B. Wood, Sunday a week ago.

Mr. and Mrs. Marion Shake and children and Mr. and Mrs. Thomas Shake and Linda were Saturday night visitors of Mr. and Mrs. Bethel Parrott. Mr. and Mrs. Everett Schaffer, Mr. Herbert Schaffer and Miss Nency Cox were Sunday night guests in this home.

Mr. and Mrs. Chester Farmer called on Mr. and Mrs. Harvey Tyler, Friday night.

Mr. and Mrs. Clifford Kaufman and Corinne entertained Saturday with a supper. Present were: Mr. and Mrs. Henry Kaufman and family, Mr. and Mrs. Ernest Kaufman and Barbara Jean, Mr. and Mrs. Loys Kaufman and Larry, Mr. and Mrs. John Fackert, Messrs. Pete Kaufman, Dorman Hardy and Edd Franklin.

Mr. and Mrs. Charles A. Kaufman and Charlean were supper guests, Thursday, of Mr. and Mrs. Chester Farmer.

Mr. and Mrs. Leslie Fisher and Pearl called on Mr. and Mrs. Marion Fisher, Sunday afternoon.

Mr. and Mrs. L. M. Covington and daughters, Misses Irene and Betty, were dinner guests of Mr. and Mrs. Frank Link and family, Sunday.

Mr. and Mrs. Walter Scroggins, Louisville, and Mrs. Mary Painter, of Georgia, were evening and supper guests of Mr. and Mrs. Oscar Kaufman.

The little 5-months-old baby of Dr. R. L. Matkins, and Mrs. Matkins, of Louisville, died last Wednesday.

We were grieved to learn of the sudden death of Mr. Rudolph Hornung. Heartfelt sympathy is extended to his wife, Mrs. Henrietta Hornung, and daughters, Mrs. Evelyn Vaughn and Mrs. Genevieve Russ; grandsons Ronnie and Richard Vaughn, in this great loss. May your loss be heaven's gain.

Little Miss Charlean Kaufman is on the sick list.

Miss Joyce Kaufman called Monday evening on her aunt and uncle, Mr. and Mrs. Bethel Parrott.

Mr. and Mrs. Neal Kaufman arrived Friday about noon in Tampa, Fla.

WILLIAMS HATCHERY
Serves You BEST

WE ARE HERE The Year Around TO SERVE YOU
Most of our chicks are sold to local customers who know our policy of helping them raise poultry means extra profits. This personal service, available every day of the year, has won us hundreds of loyal customers.
QUALITY BREEDING that results in lower mortality and high flock averages under ordinary farm conditions has always been our goal. This year, we can truthfully say that our chicks are better than ever. Our culling and bloodtesting has been thorough and we've introduced more high egg record improvement blood. Nowhere will you find better quality at such reasonable prices.
LIVABILITY and PRODUCTION Bred-in Fed-in Hatched-in
Your Poultry Service Station
WILLIAMS HATCHERY
FERN CREEK, KY. PHONE 3-4335

BOTTLED GAS SYSTEMS
WITH AUTOMATIC CHANGE OVER
4398 POPLAR LEVEL ROAD
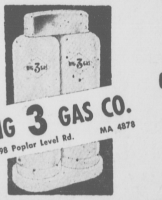

CALL MA. 4878
CALL BIG 3 GAS CO. TODAY
FOR YOUR BOTTLED GAS INSTALLATION
YOUR INSURANCE OF THE FINEST
HERE'S WHY
• OUR SERVICE MEN ARE STATE LICENSED.
• TRAINED.
• BEST EQUIPMENT.
• FINEST PROPANE (BOTTLED GAS). MONEY CAN BUY.
• OVER 5,000 USERS.
• OVER 100,000 GALLONS STORAGE.
• LARGEST IN SOUTH.
• HOME OWNED.
• MONEY SPENT WITH US STAYS IN LOUISVILLE.

SAY YOU SAW IT IN THE JEFFERSONIAN

For Your Listening Pleasure
"ALL TIME HIT PARADE"
Sun. 1:30-2:00 WKYW

Want To Build Your Home This Year?

Go ahead! We have plenty of good dry lumber!

Don't let anyone tell you there is a shortage of dry, slowly-seasoned lumber. In spite of our stepped-up national defense program, there is still enough good dry lumber for home building, too.

You and your contractor can walk right into our lumber sheds and personally select the lumber and millwork you want used in your new home—and we will deliver it when you say the word.

And government regulations do not restrict you from building your own home. In fact, the present government regulations encourage you to build by establishing definite tables of payments that apply on homes of any value. We reprint them here, in part, for your information, in making your plans for your own home building—maybe this year.

Here is a partial table of government regulations covering down payments and maximum loans allowed on new home construction.

House And Lot Value	Down Payment	Maximum Loan
$ 8,000.00	$ 1,200.00	$ 6,800.00
10,000.00	1,500.00	8,500.00
12,000.00	2,400.00	9,600.00
15,000.00	4,200.00	10,800.00
20,000.00	8,200.00	11,800.00
25,000.00	12,500.00	12,500.00

BOLAND-MALONEY
Lumber Company
913 E. MAIN ST. WAbash [illegible]
LOUISVILLE
328 BAXTER AVE. CLay [illegible]

Chevrolet's Smart New 'Face'

Marked changes from previous years give the 1952 Chevrolets a freshness that assures their continued popularity in the low-price automotive field. Apparent in this front-end view is the redesigned grille which features five distinctive "air foil" fins mounted on the center bar. Parking lamps have been broadened to eliminate the former slotted grillework and the hood emblem carries the name, Chevrolet.

SLOW BURNING • QUICK HEATING

EASTERN KENTUCKY COAL
LOW IN ASH CONTENT

FLOORE BROS. COAL CO.
JEFFERSONTOWN — PHONE 5938

REPORT OF CONDITION OF

BANK OF MIDDLETOWN

of Middletown, Kentucky at the close of business December 31, 1951, a State banking institution organized and operating under the banking laws of this State and a member of the Federal Reserve System. Published in accordance with a call made by the State Banking Authorities and by the Federal Reserve Bank of this District.

ASSETS

Cash, balances with other banks, including reserve balances, and cash items in process of collection		$ 688,736.58
United States Government obligations, direct and guaranteed		335,700.00
Obligations of States and political subdivisions		8,960.00
Corporate stocks (including $4,500.00 stock of Federal Reserve Bank)		4,500.00
Loans and discounts (including $1,038.47 overdrafts)		1,002,530.25
Bank premises owned $32,500.00, furniture and fixtures $12,972.70		45,472.70
TOTAL ASSETS		$2,085,899.53

LIABILITIES

Demand deposits of individuals, partnerships, and corporations		$1,233,464.36
Time deposits of individuals, partnerships, and corporations		483,837.46
Deposits of United States Government (including postal savings)		13,369.89
Deposits of States and political subdivisions		180,296.00
Other deposits (certified and officers' checks, etc.)		3,558.65
TOTAL DEPOSITS	$1,914,526.36	
Other liabilities		1,215.19
TOTAL LIABILITIES (not including subordinated obligations shown below)		$1,915,741.55

CAPITAL ACCOUNTS

Capital *	$ 50,000.00
Surplus	100,000.00
Undivided profits	20,157.98
TOTAL CAPITAL ACCOUNTS	$ 170,157.98
TOTAL LIABILITIES AND CAPITAL ACCOUNTS	$2,085,899.53

* This bank's capital consists of 5,000 shares common stock with total par value of $50,000.00.

MEMORANDA

Assets pledged or assigned to secure liabilities and for other purposes	$ 195,000.00

I, M. W. Ross, Cashier, of the above-named bank, do solemnly swear that the above statement is true, and that it fully and correctly represents the true state of the several matters herein contained and set forth, to the best of my knowledge and belief.

M. W. ROSS

Correct—Attest: Chas. L. Witherbee, W. W. Melone, Henry D. Suhre, Directors.

State of Kentucky, County of Jefferson, SS:

Sworn to and subscribed before me this 9th day of January, 1952, and I hereby certify that I am not an officer or director of this bank.

L. E. Slattery, Notary Public

My commission expires April 9, 1954

FULL-SIZE
FULLY AUTOMATIC
G-E RANGE!

ONLY
$219.95
TAKE 78 WEEKS TO PAY

LOW-PRICED RANGE WITH AUTOMATIC OVEN TIMER

- Famous G-E "Speed Cooking"
- Huge Master Oven
- Built-in lamp
- Extra-Hi-Speed Calrod® Unit
- Deep-well Thrift Cooker
- No-stain Oven Vent

LIMITED QUANTITIES! SEE IT TODAY!

If you buy any new ELECTRIC RANGE from us we will do the necessary wiring for only $39

"WE SERVICE WHAT WE SELL"
Buy In the Country and Save the Difference

SETTLES SALES & SERVICE
ON THE TAYLORSVILLE ROAD
8/10 MILE EAST OF JEFFERSONTOWN
PHONE: JEFFERSONTOWN 5638

Valley Station

By Miss Johnnie B. Moreman

Mr. and Mrs. Harden Byrd spent the week end with Mr. and Mrs. W. N. White, at Harned, Ky.

Mrs. Eula Tierney was guest of her sister, Mrs. E. R. McCalister and family, Sunday.

Bethany Methodist Church has joined in the National Wide Clothing Campaign in getting good warm clothing for Korea. Please bring your clothing, (wool-warm and heavy) to the church and deposit same between the date of January 10-24.

Valley bumped Eastern 51-40 Friday night for its fifth straight regional victory and seventh of the season against one defeat. Jerry Moremtn was our good player and John Brewer was player of the Eagies. The game played at Masonic Home Gym.

Mrs. I. N. Washburn and Mr. Benjamin Washburn visited Mrs. Washburn's sister, Mrs. Newt Hardin, Saturday who is ill at her home in Louisville.

Miss Eva Koopman, of Borden, Ind., was guest of Mrs. Paul Gohl and family Sunday.

Mr. and Mrs. L. W. Thompson announce the engagement of their daughter, Miss Mildred Thompson, to Mr. Al Miller, Jr., son of Mr. and Mrs. A. J. Miller, of Shelbyville. Mr. Miller is a graduate of Millersburg Military Institute, Millersburg, Ky. The wedding is planned for 8 p. m. on February 22 in the Beechland Baptist Church.

Virgil Johnson, Jr., passed away in his 27th year, Saturday, January 12,, at 5 a. m. He was the husband of Mrs. Barbara Cloud Johnson; son of Mr. and Mrs. Virgil Johnson, Sr., brother of William L., and Robert D. Johnson; grandson of Mrs. Ollie Bruce. Funeral services were conducted at 10 a. m. at Hardy's Chapel, 4101 Dixie Highway. Interment was in South Jefferson Cemetery.

Mr. and Mrs. B. T. Kelly and children, of Louisville, were guests Friday of Mr. and Mrs. John Meihaus on the Lower River Road.

Mr. and Mrs. Shirley Miller and Mr. C. C. Hackney were entertained Saturday at the home of Mr. and Mrs. I. P. Moremen, III, with a "QUAIL" Dinner.

Mr. and Mrs. Gus Yann left Friday for St. Petersburg, Fla., for a two months trip.

Mr. and Mrs. H. H. Catinna and Mr. Jim Catinna and Miss Nora Catinna, of Louisville, were guests Wednesday of Mr. and Mrs. L. S. Catinna.

Mr. and Mrs. Alvin Fey, West Pages's Lane, Miss Annora Dipple, Mrs. Louise Van Cleave and Mr. Hal Leichart, of Louisville, left Monday for Gainesville, and Augusta, Ga. Mrs. Alvin Fey's uncle and brother of Mrs. Van Cleve who was employed on construction work met with an accident Thursday and passed away Monday. The Fey's and the others with them will also visit with Kenneth Wade Fey who is stationed at Camp Gordon, at Augusta. Sympathy is extended to the family.

Mr. Robert Matheis Cane Run Road, is very ill at St. Joseph's Infirmary.

Mr. and Mrs. Shirley Miller and Mr. C. C. Hackney expect to leave soon for St. Petersburg, Fla., and will visit with Mr. and Mrs. Frank Wilkerson. They also expect to visit with Mrs. Marguerite Miller and family.

The Pleasure Ridge Homemakers Club met January 9 with Mrs. Fred. J. Kremer in her new home on Meade Avenue. Twelve members were present. The Devotional was given by Mrs. Don Hebner. The lesson, Decorative Stitches, was given by Mrs. L. J. Thielmeier and Mrs. Allen Butler.

On Saturday, February 2, the "Snow Flake World Dance" will be given at St. Paul's School Auditorium. Proceeds of the dance, to begin at 9 p. m., will be used for the Athletic Boy's Club of St. Paul's School. Music will be by Jacob Schilling and his orchestra. Reservations may be made by caling Pleasure Ridge 7083 or 7-2717.

Born to Mr. and Mrs. Gilbert M. Davis on December 17, a girl; to Mr. and Mrs. Henry W. Warren December 20, a girl; to Mr. and Mrs. Fred W. Drake, Pleasure Ridge Park, December 27, a boy; to Mr. and Mrs. Encil R. Fuller, Waverly Hills, December 22, a boy; and to Mr. and Mrs. Phelix T. Wilson, Coral Ridge, December 26, a boy. To these proud parents we extend congratulations.

In relinquishing this post, your correspondent would like to express her deep appreciation for the many courtesies extended during her tenure.

During the first week of school Mrs. Layne's Fifth Grade class made a terrarium. All year this terrarium has been watched and cared for by the pupils, and the interest in it has never faded. For several weeks the inhabitants of the terrarium were two small land terrapins, two wood lizards two water snails, and two land snails, one small toad and one small frog. Nothing unusual happened until the weatherman brought near zero weather to the class room. When the class came to school the following morning, it soon became evident that there had been several casualties in our terrarium, as well as some other changes. The terrapins and lizzards were dead. Frozen! The toad and frog had hibernated. Now something new has been added, a chameleon (lizzard) and two small tree frogs brought from Florida. It's been fun to watch their colors change to conform to the color of the object upon which they are lying. Some of the best experiences in science, this year, have come from work and observation of the terrarium.

Miss Beeler's First and Second Grades are trying to make "Healthy" and "Polite" practices a part of their daily habits. They are learning how to use three magic words—please, excuse me and thank you, and also two others—a polite "no" and "yes." They have a visitor this week, the Patsy Doll, from the Dairy Council. The pupils are trying to be like Patsy Doll, so they have to do what Patsy Doll does.

The Medora 4-H Club met in the Sixth Grade room of Medora School, January 9, with Lois Streble, president, presiding. The Allegiance to the American Flag and the 4-H Club Pledge were given. Minutes read and roll call by the secretary, Opal Long. E. N. Roystr introduced Miss Eloise Lorch who represented the Jefferson County 4-H Club in Denmark last summer. Miss Lorch then showed colored slides, explaining each, of her visit in Europe especially, Denmark. Mr. Royster checked the membership for this year. Lois Lyons, Club Reporter.

FARM NEVER LIKE THIS

The pert little farmerettes pictured here appear to be all dolled up for a neighborly barn dance, but really its one of the many features of the Holiday on Ice of 1952 playing at the Armory January 21-27. "Hey Neighbour" is the title of the farmerettes number.

ANNOUNCING OPENING OF

SUSAN'S BEAUTY SALON
FORMERLY LINDSEY BEAUTY SALON

Bardstown Road, in Buechel — At Crawford Avenue

SPECIALS THRU JANUARY

Cold Wave Complete with Hair Cut and Set $6.50
Hair Cut and Set 1.75
Color Shampoo 5.00
Color Rinse with Shampoo and Set .... $1.25 and $1.50

WE WELCOME AN OPPORTUNITY TO SERVE YOU
SATISFACTION GUARANTEED

Proprietor .... Mrs. Gladys Montgomery
Operator .... Dolores Bennett

LEGAL NOTICE!

Notice is hereby given pursuant to the provisions of House Bill No. 210, enacted at the regular 1938 Session of the General Assembly, that the persons whose names are set out below, have filed with the undersigned as Clerk of the Jefferson County Court, an application for a permit to be issued by the Jefferson County Court, authorizing the operation of a Road House, Tourist Camp or place of public entertainment.

On the first day of the February Term of the Jefferson County Court, to-wit: On Monday, February 4, 1952 at 10 a. m. at the Jefferson County Court House, the County Judge will proceed to hear evidence in support of the granting of a permit on said respective applications, or in opposition thereto.

Name of Owner of Said Business	Location of Place of Business
Martin, Mary B. (Dixie Lane Club)	4435 Dixie Highway

Witness the signature of James Queenan, Clerk of the Jefferson County Court.

JAMES QUEENAN, County Clerk

SUN LIFE ASSURANCE COMPANY
OF CANADA
ANNOUNCES THE APPOINTMENT OF
HANDLEY S. LESLIE
REPRESENTATIVE
1402 Heyburn Building — Louisville, Ky.
JACKSON 6241

DAILY PAPERS
COURIER-JOURNAL AND TIMES

SPECIAL OFFER

Send Your Subscription Through
The Jeffersonian Office
Jeffersontown, Ky.

Courier-Journal or Times

RENEWAL FOR YEAR $8.00
NEW SUBSCRIPTION $9.00

While Above Offer Is in Progress
Add Only $2 for The Jeffersonian

Both Papers New, $11; Renewal, $10

This offer good only to rural route subscribers. Coupon or address label must be sent with renewal orders.

KENTUCKY ON THE MARCH

by Ewing Galloway

Try to picture yourself a defendant before a judge and a jury who would get a portion of the sum involved if they decidid against you and nothing if they found in your favor. Or, say you are charged with a penal law violation and the judge and jury get a percetage of the fine if you are convicted and nothing if you are acquitted.

If such an outrage against basic law and justice should happen in a circuit court, individuals and newspapers would raise such a howl of protest that in all probability the governor would call a special session of the legilature to repeal the law. Or the attorney general would ask the court of appeals to declare the statute unconstitutional.

But there is no protest against that kind of outrageous procedure in magistrates' courts, where hundreds of motorists, truck drivers are tried by justices of the peace who get a percentage of the fines they assess and nothing if defendants are dismissed. That such outrageous procedure should be allowed in a state that boasts of its respect for justice is unthinkabe.

Innocent Victims

Most individuals picked up on technical traffic violations and fined, often on the uncorroborated testimony of a single patrolman, accept injustice rather than ask for a change of venue to a county court where they can demand a jury. An innocent victim of unfair court procedure turns bitter toward the law he has always been taught to respect.

Frequently the accused are from other states. People from a distance are far more likely to submit to fines than to hire a lawyer and wait over from one to four days for a jury trial in a county court. Truckmen can't wait for county court trials. Their cargoes must be delivered on time.

I'm sure the court of appeals would knock out the statute giving trial officers a percentage of fines on the grounds that the court is prejudiced, but I certainly don't want to pay a thousand dollars in fees to make a test case. Nobody should have to do that.

HUGE INCREASE SOUGHT FOR STATE EDUCATION

(Continued from page 1)

or revocation of the license to sell alcoholic beverages upon conviction of the licensee or his agent of gambling on the premises.

5. An act making the fixing of athletic contests a felony.

6. An act increasing the penalties for the illegal sale and distribution of narcotics.

7. An act that will remove the University of Kentucky and the State colleges from the control of the State Personnel Division.

He urged prompt action on these proposals and called for a speedy session so that the question of congressional redistricting may be given full attention during the last days of the meeting.

PAINTING AND DECORATING
EXPERT CRAFTSMEN
W. H. REARDON & SON
ANCHORAGE 469XR

LONGEST WEARING TIRES YOU CAN BUY

Fortified With Long-Wearing COLD RUBBER

Why take a chance with your old tires? We pay the most for the last 10% of your worn tires. Trade in now!

CUSTOMER SATISFACTION CONTRACT
No Time Limit
No Mileage Limit
Guarantee against Blow Out, Bruises, Rim Cuts and any other damage.

Gate's 24-Month Batteries

EPP STICH & SONS — AUTO SERVICE
Shelbyville Road at 8 Mile House — TAylor 5811

ADMIRAL TELEVISION, REFRIGERATORS and RADIOS
— Convenient Terms —
WESTINGHOUSE APPLIANCES
TELEVISION SERVICE THE DAY YOU CALL
CAMP CHEMICAL PIT CLEANER
Cleans Outside or Inside Toilets
VALLEY PLUMBING AND HEATING APPLIANCE SHOP
Pleasure Ridge Park 7508 — Dixie Highway

REPORT OF CONDITION OF

BANK OF BUECHEL

of Buechel in the State of Kentucky at the close of business on December 31, 1951.

ASSETS

Cash, balances with other banks, including reserve balances, and cash items in process of collection	$ 333,839.73
United States Government obligations, direct and guaranteed	832,484.38
Other bonds, notes, and debentures	5,000.00
Loans and discounts (including overdrafts)	244,714.50
Bank premises owned $28,254.79, furniture and fixtures $1.00	28,255.79
TOTAL ASSETS	$1,444,294.40

LIABILITIES

Demand deposits of individuals, partnerships, and corporations		$1,268,412.25
Time deposits of individuals, partnerships, and corporations		44,948.56
Deposits of United States Government (including postal savings)		1,822.11
Deposits of States and political subdivisions		8,203.40
Other deposits (certified and officers' checks, etc.)		4,819.33
TOTAL DEPOSITS	$1,328,205.65	
TOTAL LIABILITIES (not including subordinated obligations shown below)		$1,328,205.65

CAPITAL ACCOUNTS

Capital *	$ 30,000.00
Surplus	50,000.00
Undivided profits	17,567.33
Reserves (and retirement account for preferred capital)	18,521.42
TOTAL CAPITAL ACCOUNTS	$ 116,088,75
TOTAL LIABILITIES AND CAPITAL ACCOUNTS	$1,444,294.40

* This bank's capital consists of 600 shares common stock with total par value of $30,000.00.

I, G. B. Kimbler, Cashier, of the above-named bank, do solemnly swear that the above statement is true, and that it fully and correctly represents the true state of the several matters herein contained and set forth, to the best of my knowledge and belief.

G. B. KIMBLER

Correct—Attest: Lee P. Miller, John V. Collis, George W. Martin, Jr., Directors.

State of Kentucky, County of Jefferson, SS:

Sworn to and subscribed before me this 15th day of January, 1952, and I hereby certify that I am not an officer or director of this bank.

H. Y. Hunt, Notary Public

My commission expires September 7, 1954

PUBLIC NOTICE

Effective January 8, 1952, the name of the Bank of Buechel was changed to Citizens Fidelity Bank-Buechel. Watch for further announcements, which will tell how we plan to provide an unexcelled banking service for all of us in the progressive Buechel area.

CITIZENS FIDELITY BANK - BUECHEL

(FORMERLY BANK OF BUECHEL)

Member Federal Deposit Insurance Corporation

damaged page(s) filmed as received

WANTED - DEAD STOCK
HORSES UP TO $1.50 EACH COWS UP TO $1.50 EACH
Phone Collect
ST. MATTHEWS PRODUCE — TAylor 6044
(agent for)
MADISON McQUEEN BROS. PHONE 102

"WHERE PARKING IS NO PROBLEM"
STOCK YARDS BANK
JOHNSON AND MAIN STS.
Member Federal Deposit Insurance Corporation
MAKE IT YOUR BANK IN LOUISVILLE

FIRE — AUTO — LIFE
KENTUCKY
FARM BUREAU INSURANCE
SERVICES
J. LLOYD ROSENBERGER
Route No. 6 — Box 513
LOUISVILLE, KY. CHEROKEE 2791
Farm Liability — Blue Cross

KYGAS IS GAS SERVICE
— FOR THE —
COUNTRY HOME
COOKING — WATER HEATING
HOUSE HEATING
BOTTLE OR TANK

GAS SYSTEMS — HEATING EQUIPMENT
AND WATER HEATERS
Available on the F.H.A. 36-Month Plan
RANGES AND REFRIGERATORS
EASY TERMS
Kentucky Gas Service
Incorporated
OFFICE TAYLOR 6613 PLANT
165 St. Matthews Ave. Jeffersontown, Ky
JAS. J. BUTLER, JR. — L. C. STAUBLE

SAY YOU SAW IT IN THE JEFFERSONIAN

GOOD HEALTH

Answer to Question No. 1:

1. The Sloan-Kettering Institute points out that, since cancer is like a terrible weed, the destruction of the disorderly growth of cancer cells follows gardening methods: pulling out the weeds (surgery); burning out the weeds (irradiation); altering the soil (changing body fluids by giving steroid hormones); killing the weed in the soil (giving treatment to kill cancer cells, yet leaving normal cells unharmed); exploding weeds with chemicals (use of chemicals which explode cancer cells). Every gardener knows weeds are easiest to destroy when they first appear. The same is true of cancer.

Answer to Question No. 2:

2. It used to be that pneumonia would keep you in the hospital for as long as five weeks. Now, because of modern drugs and techniques, many cases of pneumonia can be discharged from the hospital in five days. Although hospital costs have risen, because modern hospitals, adapted to high standards of medical care, are expensive to operate, this reduction in the length of hospital stay has actually lessened the expense of illness.

Answer to Question No. 3:

3. Authorities say 40 per cent of all days lost from work are due to colds. Assuming a $7 a day loss in earnings or productive capacity, colds cost $420,000,000 a year on this basis alone. In addition, they often lead to more expensive and more serious illnesses.

(Copyright 1951 by Health Information Foundation)

Hebron News

By Mrs. Ida Holsclaw

A very pretty and impressive wedding was solemnized at the Baptist parsonage, at 8 p.m., Saturday, January 12, when Miss Catherine LaVerne French, of Louisville, became the bride of Mr. Thomas B. Lee, Junior Lee, here.

Rev. J. Dan Williams officiated and Mrs. Williams rendered a program of music including "At Dawning," "Because," "O Promise Me" and "I Love You Truly."

There were 16 relatives and friends beside the bridal party at the wedding which was followed by a reception at the home of the groom. Mr. and Mrs. Thomas Cavanaugh were the only attendants.

After a short honeymoon trip, the newly weds will go to housekeeping in one of the new houses recently built on Preston Highway by his father.

Mrs. Ernest Duvall, of Mt. Washington, with her husband, spent Sunday with her aunt, Mrs. Nora Tyler.

Rev. J. Dan Williams and Mrs. Williams visited Mrs. George Bailey, Sunday.

Frank Quick, who has been a captain on the county police force, has been promoted to assistant chief.

Glad to report John W. Holsclaw as out of danger now. He is still at St. Joseph's.

Miss Jane Holsclaw and sister, Mrs. Hubert Satterly, Ruth, spent Sunday with their grandmother, Mrs. Green, and attended services in the evening at Little Flock.

The W.M.S. of Little Flock met January 8 at Mrs. Robert Ball's home. There were 22 women present. Letters were read from our missionaries as follows: Rev. McGinnis and Miss Cora Ney Hardy in Nigeria, and from Miss Edith Rose Weller, of Brazil. These are our substitutes at work on the fields while our part is to support them with our prayers and our money. Very little compared to what they are doing.

Glad to see Mrs. Maude Ridgway out after a spell of flu.

At a recent funeral here the many floral pieces were shared with the inmates of Kings Daughters Home for Incurables. A gracious and proper thing to do.

We appreciated a trip to the city on a little shopping spree in company with our neighbor, Mrs. Wallace Smith.

What has become of the Booster Club? If it is defunct, then let's have an obituary; if still living let's hear from it.

The Christmas offering for foreign missions from Little Flock W.M.S. was $181.00, the Lottie Moon offering.

Mrs. Lewis W. Lee, Frankfort, has been the guest of her daughter, Mrs. H. R. Smoot and Mr. Smoot.

ATTENTION!
• Ask about our storage for out-of-season garments.
• Have your pillows made like new through our pillow processing.
PHONE FOR DETAILS
DIXIE
Launderers Dry Cleaning
JACKSON 2213

South Park Road

By Mrs. O. L. Doak

Mr. and Mrs. Carl Workman are visiting Mr. and Mrs. Fred Beasley.

M.. and Mrs. C. W. Smith visited Mrs. Smit's parents, Mr. and Mrs. Ed Pyle, at Maud, Ky.

Mr. and Mrs. Don Fowler returned to Fairmount, Ind., having been called here by the death of Mrs. Fowler's Uncle, Mr. John Doak.

Mr. and Mrs. Robert Diagoo, of Seattle, Wash., are visiting their aunt, Mrs. O. L. Doak.

Mrs. Butler Crody who has been ill is improving.

Miss Aletha Tibbs returned to Washington, D. C., after a visit to her parents, Mr. and Mrs. Butler Tibbs.

Mr. and Mrs. Tommy Bean and family were guests on Wednesday of Mr. and Mrs. W. T. Bean.

Mr. and Mrs. Wade Googe returned from Atlanta, Ga. being called there by the death of Mr. Googe's father.

Mrs. Ollie Coleman spent the week end with her daughter, Mrs. Fred Douglas, Bowman Field.

Mr. and Mrs. Paul Clark returned Sunday from Dallas, Texas, where they attended the Cotton Bowl Game between the University of Kentucky and Christian University. While enroute home they stopped in Little Rock, Ark. and Evansville, Ind., where they were guests of friends.

• BURNS • HOLES • MOTHS • TEARS
CLOTHES REWOVEN
48-Hour Service In Our Local Plant
Satisfaction Guaranteed Hours 9:30—4:30
KY. WEAVERS
HOSE MENDING
Room 201, 552 S. 4th St.—WA. 7878
MAIL ORDERS ACCEPTED
• BURNS • HOLES • MOTHS • TEARS

INSURANCE!
FIRE -:- TORNADO
LIGHTNING
W. B. HELT
Jeffersontown, Kentucky
Phone 5985

Skelgas...
QUALITY PLUS

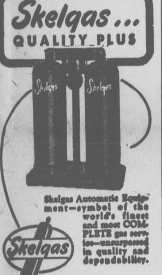

Skelgas Automatic Equipment—symbol of the world's finest and most COMPLETE gas service—unsurpassed in quality and dependability.
JEFFERSON COUNTY
SKELGAS SERVICE
BUECHEL, KY.
Trained and Certified Service Men
"YOUR SAFETY ASSURED"
CL. 3636 CH. 2661

Classified Ads

BUYING OR SELLING — THEY GET RESULTS

FOR SALE

Miscellaneous

Used refrigerators, $39 to $99, delivered and guaranteed, easy terms. Settles Sales & Service, Jeffersontown 5638. 51-tf

APPLES AND APPLE CIDER. William Fegenbush Orchard, Bardstown Road, opposite Resthaven Cemetery. Fern Creek 3-4119. 22-tf

Protect your cistern water from all trash and filth with a downspout strainer; they stop everything except the water; many satisfied users. Jeffersontown 5168. 35-6t

USED FARM MACHINERY
Model H McCormick-Deering Tractor 1946
Rebuilt on good rubber
HALL SEED COMPANY, INC.
219-223 E. Jefferson St.
Louisville, Ky. 31-tf

Plant setter, practically new. Route 1, Johnson School Road. Fern Creek 3951. 35-3t

Gravely garden tractor, 5 h.p., with cutter bar, cultivator, plow, and sulky. Harrods Creek 557-J. 35-3t

Corn. Anchorage 808-W. 35-3t

For Greener Pastures-The Pasture Dream renovates seeds and fertilizes without disturbing sod, fits any tractor. Call or write. EMBRY TRACTOR & SUPPLY Shively — At. 5821 35-4t

Lespedeza and Fescue hay, 85c per bale at farm, near Elizabethtown. Earl Skaggs, Jeffersontown. 35-3t

1941 Conlon electric ironer, $50. Pewee Valley 6-2302. 35-3t

Resthaven grave lots Call Jeffersontown 5920, after 7 p.m.

THE ARK
FERN CREEK, KY.
We Buy, Sell, and Trade All Kinds of Furniture
When Planning an Auction See, Phone, or Write HERB YOCOM.
THE ARK
FERN CREEK, KY.
Phone: CHerokee 2167 36-3t

Alfalfa, clover and lespedeza hay; corn and straw. Jeffersontown 5-2518. 36-3t

Single bed, maple, complete, $15; ice skates, size 5, $8.50. Jeffersontown 5-2334. 36-1t

Chevrolet, 1950 Fleetline, tudor, 8,000 actual miles, one owner, just like new, priced to sell; Chevrolet, 1948 Fleetline, just like new, radio and heater, priced under ceiling; Chevrolet, 1947 Fleetline, come and see this car, prettiest '47 you have ever seen, 20,000 actual miles, one owner; '35 Ford cleanest in town, under ceiling price; Chrysler, 1948 Royal, one owner, like new, radio and heater, priced to sell; Plymouth, 1950 nice clean car; Pontiac, 1947, 6 cylinder, 4-door, good clean car. We only buy and sell good clean cars.
BUECHEL MOTORS
Buechel, Ky. CH. 5007
O. J. HENRY & CECIL KYSER, Owners

Eight tons lespedeza hay, $35 per ton. Jeffersontown 5-2305. 36-3t

Alfalfa and timothy hay. Call HIghland 6398-W between 8 and 10 P.M. 36-3t

Firewood and posts. Jeffersontown 5069. 36-1t

Hoffman oil hot water heater, silghtly used, reasonable. 706 Locust Lane, Louisville, MA. 2277-J. 36-1t

Two 4-grave Resthaven Cemetery lots, section 9, bargain, terms, low down payment; must move. Anchorage 2-M. 36-3t

Sixty hotbed boards, $1.75 each. FR. 0071. 36-3t

Duo-Therm oil heater, practically new; also four 50-gallon drums. 512 Barret Avenue, Louisville, Ky. 36-3t

Washing machine, vacuum cleaners, tables, chairs, lamps, metal bed, buffet; priced to sell. Phone Anchorage 28 after 6 P.M. 36-1t

Three or four tons lespedeza hay; 40 bales straw. Ben M. Kaelin, Middletown Road at Tucker Station (Old Quesenberry Farm). 36-1t

Baled fescue and ladino straw. Anchorage 234. 36-1t

Kentucky certified Ashworth, Chenaugo, Sequoia and Sebago potatoes. $5.50 per hundred. CHerokee 2836. 36-3t

WANTED TO BUY

Ten tons bright wheat straw. Irvin Kort, Huntsinger Lane. CA. 3275. 34-3t

Shallow well electric pump. Jeffersontown 5168. 36-3t

REAL ESTATE FOR SALE

Nice neighborhood grocery, about $500 or $600 cash business a week; 7 rooms and store room, lot with 115 foot frontage; about four miles from City Limits; sell or trade for farm. Reason for selling: ill health. Okolona 9-4972. 35-3t

FOR SALE OR RENT

Farm 139 acres. Mrs. W. E. Fidler, Jeffersontown 5669. 36-3t

WHAT HAVE YOU TO SELL?
USE CLASSIFIED ADS

CLASSIFIED RATES

ONE TIME .. 60c

Minimum 15 Words

• Classified advertising is figured at the rate of 4c per word, and no ad will be taken for less than 60c. The same ad (no change) will be run three times for price of two.

LIVESTOCK FOR SALE

Stocker and feed cattle; also dairy breed cattle. Marx Bros., Bourbon Stock Yards, Clay 3806. 32-8t

Three Shepherd pups, ready to wean. Jeffersontown 5062. 34-3t

Fine bacon type hogs for your home freezer and locker, will arrange for butchering and processing. Anchorage 483XR and TA. 0389. 34-6t

Six Sheppard puppies, weaned. William Schultheis, Poplar Level Road. Okolona 9-4801. 35-3t

Registered Poland China service boars and bred gilts, farrow in March and April, bred to outstanding sire. Fern Creek 3365. 35-3t

One Jersey with first calf. TA. 8705. 34-3t

Fresh cow with calf by side. Preston Sissel, Middletown Road, one mile from Jeffersontown. 36-1t

Six shoats weighing about 75 pounds. Will sell separate or all. Also work mare. Jeffersontown 5604. 36-3t

Nineteen Western ewes and one ram; will start lambing before February 1. See Julius A. Krages, 3rd house east of Dixie Highway, on Pendleton Road. 36-3t

POULTRY AND SUPPLIES FOR SALE

White fan-tail pigeons, lovely pets for children. CH. 3466. 35-3t

22 Toulouse geese, 1951 hatch. Mrs. Roscoe Proctor, Shepherdsville, Ky., Highway 44. 35-3t

Twenty New Hampshire Red pullets, ready to lay, 35c per pound. Fern Creek 3714. 36-3t

SWAP

Will swap 1,500 yellow tile building blocks, enough for 4 or 5 room house, for pick-up truck. J. A. Morrison. Anchorage 745W3. 36-3t

SEEDS & PLANTS FOR SALE

Tennessee Beauty strawberry plants. Henry Haag, Fern Creek 3722. 35-9t

Fescue seed (Ky. 31) very good but not certified, 50c per pound in one hundred pound lots; orchard grass, 20c per pound. Lambrook Stock Farm, Anchorage 887. 36-3t

FOR SALE OR LEASE

147-acre dairy farm for sale or lease; 29-stanchion cow barn, plenty of water. Les Carrithers, 221 Woodbine, Louisville 8, Ky., MA. 2656-J. 35-3t

LOST

Hound, small female, 9 months old; white with light tan ears and head, black around neck, black spot in center of back. D. A. Brown, Jeffersontown 5387. 36-1t

INSURANCE
"Complete Coverage"
• HOME
• AUTOMOBILE
• BURGLARY
Kennedy Insurance Agency
CH. 4072
Bank of Buechel Bldg.

INSURANCE
SPECIALIST
• Fire, Windstorm, Automobile, Plate Glass, Burglary, Etc.
• 43 years without a litigated loss.
Lawrence T. Miller
Phone 5418, Jeffersontown

H. BOSSE & SON
FUNERAL HOME
1355 ELLISON AVENUE
At Barret — HI. 4348

USE THE CLASSIFIED ADS—THEY BRING RESULTS.

HELP WANTED

Bookkeeper, general banking experience including general bookkeeping and individual ledgers. Apply First National Bank of Buechel. 30-tf

Experienced man to call on farmers to sell new and used farm machinery. State salary and references in letter. Write The Jeffersonian, Box 38, Jeffersontown, Ky. 33-tf

Quilter — Lady to quilt in her home; must be experienced and neat; will call for and deliver work; permanent year-round. Address, Mrs. Beery, 1444 Olive St., Louisville, Ky. 36-2t

Dairy and tobacco man wanted for cow dairy and 3-acre tobacco on liberal shares; cows, tools, garden, meat, 4-room house (R.E.A. equipped) furnished; sobriety, experience and references expected. For particulars call Laban P. Jackson, MA. 4746. Louisville or 2881 Eminence. Farm near Eminence. 36-1t

Cook, white, stay, assist in house work; two adults; private room and bath; on transportation. Fern Creek 3-4154. 36-1t

SERVICES OFFERED

Piano tuning. R. E. Bergdoll, Box 43, Lyndon, Ky., TAylor 2912. 18-tf

Contracting and building, general repairs, prompt service. E. A. Hall, CHerokee 3972. 33-tf

Free Estimates Pleasure Ridge 7-2551
ROBERT I. ROWE
Chimney and Fireplace Specialist
Outdoor Fireplaces—Barbecue Grills
All Work Absolutely Guaranteed
R. 3, Box 168 Valley Station, Ky.

Cisterns cleaned and repaired; basements pumped. Jeffersontown 5168. 35-6t

WELL DRILLING
ALBERT SHACKLETTE
Phone 5645 Jeffersontown, Ky.

Truck beds and sleds built; farm machinery repaired; will buy wagon tires. Katzman. Jeffersontown 5103. 34-3t

Will do your washing and ironing at my home, reasonable rates. Jeffersontown 5111. 35-3t

Remodeling, repair work of all types; new homes built; concrete blocks laid; free estimates. Leroy J. Eisenback. Jeffersontown 5-2157. 36-10t

FOR RENT

New apartment, 4 rooms and bath, all utilities furnished; garage; adults only. Fern Creek 3002. 32-3t

Two room house, electricity, water in yard. Fern Creek 3-4249. 35-3t

Three Rooms, water in kitchen, no bath; working couple preferred. Jeffersontown 5-2546. 36-1t

WANTED TO RENT

Farm, 40 acres or more, within 30 miles of Louisville, in Kentucky by March; reliable monthly renter will lease 3 to 5 years; references. Call Fern Creek 3823 or write W.LW., P.O. Box 38, % The Jeffersonian, Jeffersontown, Ky. 35-3t

LODGE NOTICES

Jeffersontown Lodge, No. 774, F. & A. M., will meet in stated communication, Saturday, Jan. 26, at 7:30 P.M., in the Masonic Temple, in Jeffersontown.

Members expected and visiting brethren invited.

C. H. Eppihimer, Master
E. Ward Jean, Secretary

POSTED NOTICE

The public is hereby notified that the undersigned property holders have "posted" their premises and that no hunting or unauthorized tresspassing is allowed, under penalty of prosecution.

EASUM PLACE
SWEENY RANCH
VIRGIL RHEA FARM
LEWIS FRENCH
J. R. MARKWELL FARM
FARM OF BENSON AND KETTERING
ARCHIE BOSTON FARMS
SWAN BROTHERS
DR. E. E. WATSON

DIAMONDS-WATCHES & JEWELRY
Chas. O. Schneider
Jeweler
WATCH & JEWELRY REPAIRING A SPECIALTY
112 W. MARKET ST. LOUISVILLE KY.

General Hauling
•
Lime Dust Spread
•
Call Anchorage 216
MIDDLETOWN, KY.
PETE HOLLOWAY

Shop With These Friendly Jefferson County Merchants

Jefferson County DIRECTORY Business, Professional, Service

Auto Service

HILL SERVICE COMPANY
Bardstown Road And 6-Mile Lane
HIghland 9201

Banks

BANK OF JEFFERSONTOWN
All Banking Services
INSURED DEPOSITS
Jeffersontown 5128

Choose Your Own Banking Hours
BANK BY MAIL
BANK OF BUECHEL
Member F.D.I.C.

BANK OF MIDDLETOWN
"FRIENDLY SERVICE"
Middletown, Ky.
Phone: Anchorage 145

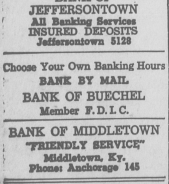

Farm Supplies

LOU. FARM IMPLEMENT COMPANY
Dairy Farm Equipment
Poultry Equipment
319 E. Market JA. 0549

Electric Service

Service Anything Electric
SERVING THOSE WHO DEMAND THE BEST!
SETTLES SALES & SERVICE
Phone: 5638 Jeffersontown
8/10 Mile East of Jeffersontown

WIRING—LIGHT AND POWER
Radios and Appliances Repaired
Prompt Service — Reasonable Prices
STEWART JONES
Jeffersontown — Phone 5-2621

JAMES-HARTUNG ELECTRIC COMPANY
LICENSED ELECTRICAL CONTRACTOR
Quality Work—Reasonable Prices
Louis Hartung Jeffersontown 5682

Cemeteries

RESTHAVEN MEMORIAL PARK
Bardstown Road at Buechel
Phone CHerokee 2681

Don't look for Needles in Haystacks

USE OUR WANT ADS

Florists

JACOB SCHULZ CO., INC.
Flowers For Every Occasion
3000 Bardstown Road
Phone CH. 2651

MINISH & POTTS
FLORISTS
PHONE: HI. 6700
1577 Bardstown Road

Furniture

DeLANEY FURNITURE CO.
Complete Line Of HOME FURNISHINGS
Jeffersontown Kentucky

Lumber

Coal or Lumber Call Our Number
MAgnolia 2054
T. B. MILLER & SONS
1350 Kentucky Avenue

MODERN LUMBER & MILLWORK CO.
Lumber, Millwork, Storm Sash
WAbash 2139
1101 STORY AVENUE

HUGHES LUMBER CO.
Lumber — Millwork — Roofing
2336 S. FLOYD ST.
MAgnolia 1020

Want ADS
OPPORTUNITY KNOCKS HERE

Hardware

KIRCHDORFER HARDWARE
Peat Moss — We Deliver
922 BAXTER AVE. WA. 6736

BONNYCASTLE HDW. CO.
Walter S. Schneiter, Prop.
QUALITY HARDWARE
1616 Bardstown Rd. HI. 1451

Home Supplies

JOHNSON'S
Incorporated
Modernized Store Offers One-Stop Service For Your Household Needs
• Electrical Appliances
• Wiring and Repairing
• Household and Builders Hardware
• Lumber, Millwork and Building Supplies
Conveniently Located On Bardstown Road At Buechel
Pay Us A Visit
We Deliver CH. 2661

USE THE CLASSIFIED ADS—THEY BRING RESULTS.

Seeds

DIXIE LAWN SUPPLY CO.
Seee Us For Seed
922 BAXTER AVENUE
WAbash 6736

BERT FINZER SEED CO.
The Chambers Seed Co., Warehouse, Inc.
FIELD SEEDS
1201 STORY AVENUE
JAckson 1047 JAckson 1546

Trucking Service

DAVENPORT BROS.
General Hauling
EASTWOOD, KY.
Phone: Anchorage 2903

Groceries

EASTWOOD GROCERY
Feed and Hardware
EASTWOOD, KY.
Phone Anchorage 4400

Plumbing and Heating

Established 1926
JOSEPH B. TOBE & SON
Plumbing and Heating
Myers Pumps
Jeffersontown Kentucky
Phone Fern Creek 3-4316

A NEWS ITEM: Phone Jeffersontown 5143.